POPULAR ELECTION OF U. S. SENATORS WINS

THE WEATHER.
Fair tonight; Wednesday increasing cloudiness, with moderate north winds.
Sun rises 5:15; sets 6:17.
Moon sets 8:40 p. m.
High tide 12:00 a.m.; 12:30 p.m.
Temperature: Boston 32, New York 36, Chicago 34, Denver 52, Los Angeles 48, San Francisco 52, New Orleans 66.

BOSTON AMERICAN

10 O'CLOCK EDITION

VOL. 10—No. 19. BOSTON, TUESDAY, APRIL 8, 1913. Registered in U. S. Patent Office. PRICE ONE CENT.

President Spalding Tells Why He Imports Operators

*** *** *** *** *** *** *** ***

STRIKE BREAKERS PUT UP AT COPLEY-PLAZA

WIFE TOLD BOYNTON TO GET OUT

The name of Flora Sass, the young Wollaston girl, figured today at the trial of the $25,000 alienation suit brought by Chester A. Boynton against the Rev. William B. Ayers, pastor of the Park and Downs Church at Wollaston. Boynton has admitted that he kissed the Sass girl twice. On cross-examination today Boynton admitted that he thought the Sass girl was a little fool.

That the relations between Boynton and Miss Sass, who was a choir singer at the Park and Downs church, led to conversation in which Mrs. Boynton told Boynton to pack up his things and leave the house was also admitted by Boynton today.

Mother-in-Law at Scene.

The incident occured on February 3, 1912, when Boynton was planning to leave the house on Bromfield street because of heavy expenses. The conversation took place in the presence of Boynton's mother-in-law, Mrs. Willett.

Attorney Anderson for the defence asked: "Didn't your wife say that she had given you three chances to behave yourself in regard to Flora Sass and you had failed to do so so you could get out?"

"Mrs. Boynton said," replied Boynton, "I understand that that girl is still working at the store. Now either she has got to go or I will. For as long as she is there I know there is something between you. Now you can take your things and go."

Q.—"Did you say to Mr. Colby in regard to this suit that the more you could drag your wife's name in the dirt the more it would suit you? A.—No.

An affidavit marked by Boynton which was read in 1911 before a committee of ministers was presented in evidence. The affidavit stated the fact of Mr. Boynton's marriage, and went on to tell of his life until 1910, when the Rev. William B. Ayers came to live with the Boyntons. From that time on, the affidavit states, Ayers tried to win the affections of Mrs. Boynton, and was so successful that Mrs. Boynton left his room and had gone to another room to live.

Ayers Called Him a "Crook."

"I have no direct evidence," said the affidavit, "of any criminal action, but I have circumstantial evidence. My wife ceased to take breakfast with me, but would prepare my breakfast dressed in a kimono over her nightgown. Afterwards she went to bed. Mr. Ayers at one time called me a crook and a thief. He accused me of being a manipulator of figures. This occurred in her presence, but she said nothing. My wife's attitude was one of indifference and disgust. She would do nothing for me. But if he asked her to do anything she would come to him at once."

Q.—Now, on that evening, when you left your home, when you met the minister and your wife, what did you say of Flora Sass? A.—Well, I said that my attitude toward her was simply a brotherly attitude.

Q.—Did you say that Flora Sass was chasing you up? And did you say that she was a little fool and misunderstood your brotherly attitude? A.—Yes, I said that. I think she was a little fool.

Q.—And you said she kept chasing you up, didn't you? A.—Yes.

Q.—Now didn't the Rev. Mr. Ayers tell you there right in the presence of your wife, that as a married man, you should have nothing to do with this other young woman, and I mean Miss Sass. A.—Yes

Denies Wrong with Girl.

Q.—Didn't the minister tell you that if there was nothing wrong it would be an easy thing for you to cut loose from this other girl and devote all of your attention to your wife? A.—The minister did say that if there was nothing wrong between us it would be easy to cut loose. He advised me to let her alone. I did say to the minister and right there to my wife, for they were both present in the library, that no more innocent or pure girl lived than Flora Sass, that I would not allow anyone to blacken her reputation. I say that she is entirely innocent of any wrong that I know of, and I am innocent of any wrong with her.

Q.—What else did you say to the minister and your wife in the library that evening? A.—I simply proclaimed and kept proclaiming my innocence and the innocence of that girl.

MRS. NICHOLAS SCHRAM, also known as Lena Bradley, and her pugilist husband, held as important witnesses in the big smuggling frauds uncovered here. Picture taken today by American staff photographer Dresser.

Popular Election of U. S. Senators Is Now Assured

HARTFORD, Ct., April 8.—The Connecticut Legislature today ratified the proposed amendment to the Federal Constitution providing for the election of United States Senators by the people, making thirty-six States, the number required for its adoption. The vote was 150 to 77 in the House, and it was unanimous in the Senate.

MEXICANS IN FIGHT ON THE BORDER LINE

DOUGLAS, Ari., April 8.—A general engagement of state troops with General Ojeda's forces began at 5:20 a. m., and was still on at noon. Two American soldiers patrolling the border were wounded. A rain of bullets has been falling on the American side of the boundary line since the fighting began. All business houses were closed, and practically the entire population of Douglas has sought shelter in the old opera building.

Spring Colds Are Dangerous.
Cure them with Father John's Medicine.

Lena Bradley Is Held in $1,000 in Smuggling Case

Mrs. Lena Bradley Schramm and her husband, Nicholas Schramm, were brought before Judge Morton in the United States District Court today and were held in $1,000 and $500 respectively as witnesses for the Federal Grand Jury investigation of the smuggling plot uncovered at the port of Boston.

A vigorous search for smugglers was made by inspectors from the Boston Custom House today when the Leyland liner Devonian arrived from Liverpool. No traces of smuggling were found.

Every piece of baggage on the big steamship was thoroughly examined and all the passengers were closely questioned.

There were sixty-four passengers and they averaged two trunks each.

MORE TRANSFERS AT PARK SQUARE

Additional free transfer privileges will be established by the Boston Elevated Railway Company tomorrow at Park square, Boston, enabling passengers to transfer at that point from inward bound Columbus avenue cars, except those turning into Columbus avenue from Berkeley street, to cars for the South station, and from cars from the South station to outward bound Columbus avenue cars, except those turning from Columbus avenue into Berkeley street. Conductors will issue transfer checks to passengers requesting them at the time of payment of fare in cash or by valid ticket.

WILSON TALKS TO CONGRESS

WASHINGTON, April 8.—In the presence of the Senate and House of Representatives, assembled in the House chamber today, President Wilson read his first message to Congress. He is the first President to have personally read his message to Congress in 112 years.

The President arrived at the Capitol a few minutes before 1 o'clock, accompanied by his secretary and secret service men.

The House galleries have a seating capacity of less than one thousand, and the public had no show today. Each member of the Senate and House received only two tickets, respite loud cries for more. The President's relatives and friends occupied the executive galleries and the cabinet officers were also supplied with the coveted pasteboards.

Notified by a Committee.

President Wilson entered the Capitol through the east door, was escorted through the hallway on the first floor to a private elevator, which took him to the Speaker's office.

There he was greeted by the Vice-President and Speaker Clark. A committee of senators and Representatives notified him that the assembled lawmakers were ready to hear his message, and, accompanied by his secretary and followed by the select committee from the House and Senate, passed through the lobby of the House and entered at the left of the Speaker's desk.

Seated on the Speaker's rostrum were the Speaker and Vice-President Marshall.

The chamber was very still while the President, standing at the desk which is ordinarily occupied by the reading clerk of the House, read his message.

Admiral Dewey sent word to Speaker Clark today by his aide that he would like to be present when the President read his message, and the Speaker immediately invited him to come to the Capitol and have a seat of honor on the floor of the House, a privilege which has not been accorded to the famous naval hero of Manila Bay since he was publicly honored for his achievement twelve years ago.

Jim Thorpe, the athlete; Chief Meyer, the Giants' catcher, and Lone Star, the artist, appealed to Clerk of the House South Trimble to be allowed to witness the ceremony. They had no tickets, but Trimble showed them a passageway leading into one of the galleries and said: "Go to it, boys. If you can get in there you can see the show."

"Dress Rehearsal" Held.

Meyers headed a flying wedge and the three got inside of the gallery and stood up while the ceremony was in progress.

Democratic National Chairman McCombs was given a seat in the executive gallery, from which he listened to the reading of the President's message. Many persons who had seats reserved for them found upon arriving that they were occupied by somebody else and much confusion resulted.

Speaker Clark called the House to order shortly after 12 o'clock for a sort of "dress rehearsal." He explained to the members how the President would enter the chamber, and like a schoolmaster in a big class room, admonished the members in the interest of good order to keep their seats while the President was in the chamber and refrain from conversation.

The galleries of the House were crowded as early as 11 o'clock with gaily dressed society women who had put up a great battle for the much coveted tickets and had won out.

The full text of President Wilson's message is printed on Page 4.

NEW NIGHT CAR FOR SOMERVILLE

At the request of the Somerville Board of Trade, the Boston Elevated Railway Company will increase the night car service from Adams square by the addition of a car leaving Adams square for Winter Hill at 12:45 a. m. This car will run through Bunker Hill street, and will pass Sullivan square at 1:00 a. m., reaching Winter Hill at about 1:14 a. m.

POPE IS UNABLE TO LEAVE BED

ROME, April 8.—Pope Pius X., who is ill, was visited by his sisters between the hours of 8 and 10 this forenoon and the demeanor of the women upon leaving the Vatican gave rise to gravest fears over the aged pontiff's condition. The women wept incessably as they left the Vatican.

It was reported at the Vatican that the pontiff spent a very distressful night and that he suffered from muscular pains and fever. His temperature today was 100.

Dr. Marchlafava, one of Pope Pius' physicians, remained at the Vatican until midnight, something unusual for him. He returned very early this morning and immediately gave orders that all papal audiences should be suspended indefinitely.

No one is allowed to enter the apartment occupied by the Pope save his doctors and the nurses. From these symptoms of his ailment a sensational report gained currency today that he was suffering from Brights disease.

This was the first indication that the Pope was suffering from a kidney ailment. Heretofore he has been reported as being ill from a gouty affection of the arms, legs and muscular rheumatism.

It was reported from a reliable source that the Pope was unable to leave his bed.

Cardinal Merry del Val, papal secretary of State, is said to be transacting most of the business of the church.

FOUR ON TRIAL FOR WESTPORT WRECK

BRIDGEPORT, Conn. April 8.—Before Judge Gardiner Greene and a jury in the Criminal Superior Court, today, four officials of the New York, New Haven & Hartford Railroad were placed on trial, charged with criminal negligence and manslaughter in connection with the Westport wreck when seven people were killed. These officials are Henry J. Horn, former vice-president; B. R. Pollock, former general superintendent; C. N. Woodward, present general superintendent, and Lawrence J. Carmall, maintenance engineer.

$20,000 PAID FOR OLD WASHINGTON

BALTIMORE, April 8.—After having hung in the Hanson colonial mansion in an isolated section of Howard County, Md., for more than a century, a portrait of George Washington, painted in 1794 or 1795 by Gilbert Stuart, has been sold to a wealthy New York collector. The price paid was said to be between $15,000 and $20,000.

CAMP OR COTTAGE?

You'll be vacationing before long. Let us help you with Summer plans
—MISS AD TAKER.

You will profit by reading every day the "classified" advertising columns of the Boston AMERICAN

GIRL STRIKEBREAKERS GET $25 BONUS AND $12 WEEKLY SALARY

NEW YORK, April 8.—After the departure for Boston today of the 500 telephone operators who will be used as strikebreakers if the operators in the Hub go on strike, officials of the New York Telephone Company admitted that the generous inducements offered the girls was the main reason for their willingness to be strikebreakers.

The inducements were a salary of $12 a week, a bonus of $25 each, free board and lodging in a modern hotel in Boston, free laundry, free taxicabs and free sight-seeing tours of the city.

Mothers and Babes March with Strikers

A remarkable demonstration marked the latest evelopments in the strike in the Draper plant in Hopedale when hundreds of wives joined in a parade carrying their babies in their arms, and bearing placards asking the English-speaking workmen to join in the walkout.

Policemen guarded their line of march from Milford to Hopedale, the long column of excited mothers and wailing children being headed and trailed by police automobiles. The gray-uniformed, newly-arrived Metropolitan Park policemen were part of the guard.

As the mothers sang the "Marseillaise," the shrill, piping voices of boys and girls just able to toddle at their parents' sides joined in the stirring strains.

Broaden Hunt for F. E. Ahern, Missing Cohasset Manager

Fred E. Ahern, manager of the Lincoln Coal Company and of the Adams Express Company of Cohasset, is missing and a State-wide search is being made for him.

Chief of Police Bates of Cohasset has been asked by Mr. Ahern's business associates to communicate with other cities in New England.

Ahern is one of the best known citizens of Cohasset. He is the grand knight of the local council of Knights of Columbus. His wife was formerly Miss Minnie Mulligan.

DETROIT VOTE FOR CITY CAR SYSTEM

DETROIT, April 8.—The fight of the city of Detroit for municipal ownership of the street car system has been won, according to returns today. Approximately 80 per cent. of the entire vote of the city yesterday declared in favor of the city taking over the corporation.

500 PHONE GIRLS HERE FROM N. Y.

Five hundred girl strike-breakers, "imported" by the New England Telephone & Telegraph Company, arrived in Boston today from New York, to be put on the big city switchboards the moment a strike is declared by the 2,200 members of the Boston telephone operators' union.

The girl strike-breakers came in a special train which left New York city at 8 o'clock and which drew in at the South Terminal station at 1:30.

Two preliminary batches of girls, numbering eighteen and fifty, arrived here before the special trainload. The 500 on the special made a total of 568 girl strike-breakers, brought here to break a strike, if one is ordered.

It was reported, also, that the telephone company has drafted so many girls as it could get from some of the larger New England exchanges, like Portland, Portsmouth and the like.

300 at Copley-Plaza.

More than 300 of the girl strike-breakers are luxuriously lodged at the Copley-Plaza Hotel.

The telephone company reserved the entire second floor of this new and expensive hostelry.

There girls are lodged under the same roof with millionaires and aristocrats from all over the country. Under the same roof tonight will be the charity fancy dress ball, which is scheduled to be one of the most elaborate and exclusive society functions of the closing season.

President Wilson and former Presidents Taft and Roosevelt have been guests at the Copley-Plaza. Members of the Morgan, Vanderbilt and other very rich New York families have signed their names on the register.

These girls from New York are occupying the most gorgeous quarters ever given to strike-breakers in Boston.

Spalding's Statement.

President Spalding gave his reasons for importing the girls from New York in the following statement issued shortly after noon today:

It is quite true that a large number of operators have arrived today.

Yesterday a ballot was taken un-

Continued on Page 2, Column 1.

HOUSE AND SENATE ADJOURN.

WASHINGTON, April 8.—At 1:20 o'clock the Senate adjourned until tomorrow at noon. At 1:20 the House adjourned until Thursday.

TWO HELD FOR ROBBING BOOTBLACK'S TILL.

Harold D. Lewis, 19, of No. 14 Benedict street, Somerville, and Hollis M. Knight, 20, of No. 66 Mystic avenue, Somerville, charged with having robbed the cash till of Guiseppe Piluso, a Sullivan square bootblack, were held for the Grand Jury.

SUFFRAGETTES FINED AND JAILED.

LONDON, April 8.—Florence Macarley and Gertrude Edwards, two members of the militants' "violence squad," were today sentenced to three weeks and to pay a fine of $25 each for causing a disturbance outside of Holloway Jail where Mrs. Emmeline Pankhurst is confined.

PILGRIM IS NOW A FISHING CRAFT

WESTBROOK, Ct., April 8.—The old Yankee cup defender Pilgrim, which has been refitted for the fishing trade, left New London today on her way to Beaufort, N. C., where she will be used by a fish packing house.

TAFT'S COUSIN VICTIM OF STROKE

CLEVELAND, April 8.—Former Congressman Tilden Judge Fred L. Tait, a cousin of Ex-President Taft, is dead here of paralysis. As Republican candidate for Congress from the Twentieth district, Mr. Taft was defeated last Fall.

PRESIDENT SPALDING TELLS WHY COMPANY IS BRINGING "BREAKERS"

Continued from First Page.

der the supervision of one man, who alone apparently knows the result and who now is empowered at any time, so I understand, to call a strike, and thus, unless we are prepared to meet it, practically suspend or demoralize the service in Boston and in effect, cut off the city of Boston from the other cities with which it has close and important business relations.

The first duty of the management of this property is to maintain that important service without any serious break, and the management would be extremely culpable if it did not take every precaution to be prepared for an event which, without such preparation, would amount to a calamity to the city of Boston.

The Bell organization proposes to be ready for the strike if it occurs and continue the service, meeting the emergency as it has met other emergencies through the loyalty and heroism of its operating force, as it met the Rangor, Chelsea and Baltimore fires, the San Francisco earthquake, the Omaha cyclone and the floods which recently devastated the Central West.

No professional strike-breakers can be used, or will be used.

Loyal, efficient, highly trained operators, women of the highest type of character, are being brought here to supplement the work of our own loyal operators, and will be held in readiness to meet this emergency. And more than this is being planned for.

The management in discharging its duty to the public which it serves, to the rest of its employees and to its security-holders cannot permit the present conditions of uncertainty to continue. A condition of demoralization is arising, and the management proposes not only to meet the emergency promptly and thoroughly if it arises, but also to make a lasting and permanent improvement.

If necessary, of the more than 400 applicants now on the waiting list seeking employment as telephone operators, all residents of Boston and vicinity, as many as can be accommodated in the schools of the company will be engaged at once and be trained as rapidly as possible to take their position at the switchboards, girls now in the service will be advanced to the more important positions as fast as their experience and fitness warrants it without regard to their length of service, and thus in a very short time the operating force, composed of residents of Boston and vicinity will be on a permanent basis of the highest efficiency.

The management realizes that IF THE STRIKE OCCURS IT WILL BE A MOST REGRETABLE OCCURRENCE.

It would be a barren and profitless victory to accomplish what ordinarily is looked upon as the breaking of a strike if the result were the operators returned to their places with the feeling that they had been defeated and were still dissatisfied.

THE MANAGEMENT DOES NOT DESIRE TO WIN SUCH A VICTORY. It desires to put itself in a position where it can efficiently serve the public and at the same time be not only just but generous to the employes of all classes and in all positions.

The union operators voted overwhelmingly to strike unless their demands were granted, but agreed, at the urgent request of the State Board of Conciliation and Arbitration, not to take decisive action until after 2:30 tomorrow afternoon, pending efforts at compromise.

The union members declare that the preparations of the telephone company for a strike constitute a breach of truce.

G. M. Bugnlazet, international vice-president of the operators' union, made a formal protest to the State Board of Conciliation and Arbitration at 11:30 against importation of strike-breakers. It was announced, however, that the negotiations for a settlement of the strike would not be interrupted.

With its importation of strike-breakers, the telephone company made other elaborate preparations.

It planned reservations for 200 taxicabs and other automobiles to be used in conveying the strike-breakers from their quarters to the city and suburban exchanges.

WILSON BROS
Watches
Prices Always the Lowest
SPECIAL SALE OF MOVEMENTS.
Pat. stem wind, pendant set, 7 jewels, other people's price $10; adj. R. R. watch, 17 jewels, other people's price $15; fine R. R. watch, 23 jewels, adj. to heat, cold and 5 positions, other people's price $30.
Diamond — Engagement
Rings
$25 $50, $75, $100
all brilliant, sparkling, perfect-cut stones, best values in Boston. WILSON BROS., Scollay Sq., Jewellers, our own importers, 10 exclusive watchmakers; mail orders equal; open evenings.
Look for Our 3-Story Cor. Bldg.

REMARKABLE SNAPSHOT of Mr. and Mrs. Bayard Warren as they left Arlington Street Church after their marriage today.

The above remarkable photograph was taken today in front of the Arlington Street Church, following the wedding of Miss Elizabeth Sears and Bayard Warren. The bride stood at the curb waiting to enter her carriage. The carriage came up. The horses ran into G. Frank Radway, staff photographer of the AMERICAN, who was waiting in the street to snapshot the wealthiest bride of the season. "Look out!" cried the bride in alarm. Radway jumped as she called to him, but snapped his camera at Mrs. Warren as he jumped to safety. Result—the above unconventional photograph of a spring-time bride.

Miss Elizabeth Sears, Boston's wealthiest bride, was married to Bayard Warren today in the Arlington Street Church before a host of Boston's leading society folks.

It was one of the prettiest weddings Boston has seen. The interior of the church was banked with Dorothy Perkins roses, lilacs, lilies, smilax and southern magnolias.

The ceremony was performed by Rev. Paul Revere Frothingham. Miss Phyllis Sears, the bride's only attendant, entered the church wearing the $100,000 necklace recently presented her on her coming out by her grandfather. The string of pearls is said to be the most costly ever worn by a Boston society girl.

The bride, who is the older daughter of Henry Sears, wore a handsome gown of white satin with draped skirt and a long veil of tulle caught to the coiffure with a wreath of orange blossoms. Her bouquet of lilies of the valley.

Miss Phyllis Sears wore white chiffon over palest satin and a large hat of pale pink and chiffon combined, also her famous necklace of pearls. Samuel Warren was his brother's best man.

The ushers were Charles P. Curtis, jr., Thomas C. Frothingham, Percy G. Pendell, Robert S. Porter, John S. Parker, Gordon H. Balch, A. Montgomery Goodale, Frederick Parker, jr., Daniel Sargent, George C. Cutler, jr., Upton Sullivan and Irwin D. Morgan, jr.

The ceremony was followed by a reception and breakfast at the home of the bride's father in Commonwealth avenue.

The honeymoon will be spent abroad and later the young couple will make their home in Portland, Me., where the bridegroom's business interests are centered.

Among the guests at the church were Mrs. John L. Gardner, Mrs. Oliver Ames and her two pretty daughters, Elise and Olivia, Mrs. Robert Saltonstall, and in fact almost every person known in the smartest society circles.

AMES CHOSEN COMMANDER OF STATE G. A. R.

A larger number of veterans are attending the forty-seventh State encampment of the Grand Army of the Republic than have been present for several years in spite of thinning ranks and with an average age of seventy-three years. But the reason that there are more delegates this year is due to the fact that the basis of representation has been changed from thirty-five to twenty-five. There were in Faneuil Hall today between six and seven hundred Grand Army men.

Much of the morning session was taken up with the reading of the report for 1912 by Department Commander George H. Hosley.

This afternoon balloting took place for new officers, Commander Hosley being succeeded by Thomas J. Ames, Jr., vice-commander. The position of Commander would naturally have fallen to Isaac C. Day, Sr., vice commander, but owing to extreme feebleness he declined and was given a complimentary vote instead.

Other meetings are being held simultaneously today and tomorrow in various parts of the city. The Daughters of Veterans are meeting in Chipman Hall, while the Woman's Relief Corps holds its sessions in the People's Temple. The Sons of Veterans and the Woman' Auxiliary hold their elections and banquets at the Quincy House.

The greatest interest of this, the forty-seventh encampment, centres about the reception given tomorrow to National Commander Alfred B. Beers.

Tomorrow night there will be a reception and banquet in Ford Hall, at which Governor Foss and Mayor Fitzgerald will be guests.

EVA BOOTH TO BE AT CONGRESS HERE

Miss Eva Booth, commander of the Salvation Army, will be the chief figure of interest attending the annual congress of the army, which will convene in Boston, Wednesday, April 16. The congress will continue to and including Sunday, April 20. On that day Miss Booth will lecture at 3 p. m. in Tremont Temple on "My Father, the Founder of the Salvation Army."

Wedding Gifts at Stowell's

Coffee Percolator Special Value $6
This Percolator is a regular $7.50 value, nickel or copper finish. Capacity 2½ pints. Price $6

Chafing Dish, $8
Nickel or copper finish, fitted with new alcohol stove lamp, giving great heat. Capacity 3 pints. Price $8

Casserole Dish Special Value, $3
Oval shape. Nickel plated frame, pierced design, Pottery lining with cover, white inside, 8 inches long, capacity 2¼ pints. Price $3

New Trivet Tray, $3.50
For hot dishes. In nickel or copper finish. Closed, 12 inches long. Price $3.50

Cracker and Cheese Dish, $3.50
Nickel or copper finish, pierced design, glass lined. 10-inch size. Price $3.50

Tea Samovar, $5
Enables one to have delicious tea always of the same quality. Tea made in the Samovar is free from that bitter taste peculiar to tea brewed in the ordinary way. Nickel, copper and brass. Fitted with tea ball. Capacity three pints.

A. Stowell & Co. Inc
24 Winter Street, Boston
Jewellers for 91 Years

Filene's Automatic Bargain Basement

NOTE—Vacation week for the boys and girls suggests this thought:

Here Is a System That Never Has a Vacation

—every business day it is making bargains—day in and day out some lots are taking the "automatic," thus making even bigger bargains.

Only one sure way not to miss the extraordinary savings this unique plan makes possible—"walk through" every day. New lots are going on sale every morning. Many sell out quickly.

It's the thrifty woman who says, "Let's go to Filene's Automatic Bargain Basement first."

$3.95

400 ATTRACTIVE DRESSES

Will go on sale Wednesday morning at 8:30 in an unusual offering.

Serges, Chiffon Panamas, Broadcloths, Diagonals in many styles. Worth $6, $7, $10.

FIVE SMART STYLES IN CHIFFON PANAMA. Models with Copenhagen or navy silk moire vestee and girdle, embroidered collar and Bulgarian vestee; plaid-piping and messaline tie; Bulgarian collars and braid trimmings; and an attractive style with blouse trimmed with buttons, striped taffeta tie and satin girdle. Navy and black only. Sizes 16 to 40. $6 and $7 grades.

MISSES' DRESSES OF EXCELLENT QUALITY BROADCLOTH. Silk braid trimming on collar, blouse and cuffs. Satin girdle. Navy and black only. Sizes 14, 16, 18. $10 grade.

SERGE DRESSES, with lace yoke and Bulgarian vestee. Braid trimmed revers on navy model. Sizes 16 to 40. $7.50 and $10 grades.

Hundreds of Other Bargain Lots for Women, Men & Children

Wednesday's Special Bargain
A One Day Wonder Priced to Draw Trade
Onyx Silk Stockings
33c

Lord & Taylor's famous "Onyx" black silk Stockings, made with triple heel and toe. Recognized as the best silk hosiery in the world. Wednesday only 33c.
Limit 4 Pairs to Each Customer.
$5 Trimmed Hats.. $2.98
$10 Blue Serge Coats $5.98
Vorenberg's
Washington, Hanover & Elm Streets

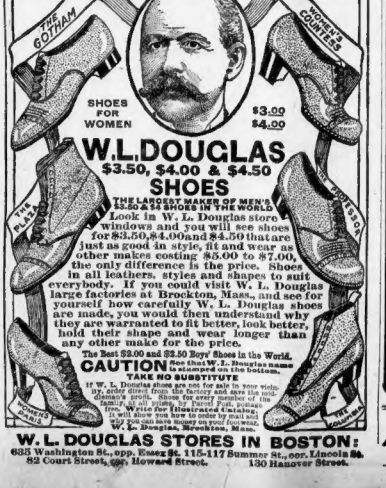

W. L. DOUGLAS STORES IN BOSTON:
635 Washington St., opp. Essex St. 115-117 Summer St., cor. Lincoln St.
82 Court Street, cor. Howard Street. 130 Hanover Street.

FIFTY CENTS A WEEK
Delivers $25 Worth of Goods to Your Home

Six of These Dining Chairs 50c A Week
PRICE $1.98
GENUINE LEATHER slip seat, solid oak dining chair, beautifully golden finished, French legs substantially braced. Price 1.98
GOODS DELIVERED IN UNMARKED WAGONS

TWO-INCH POST BRASS BED—Head 55 inches high, fully trimmed and mounted with our usual guarantee. Price..... 8.98
50c A Week

50c A Week

FOLDING RECLINING GO-CART, with hood, steel gear and wheels enamelled black, rubber tires, nickel trimmings. Light, strong and durable. Price 2.98

Parlor Outfit
50 Cents a Week

Special Parlor Outfit—Consisting of one mahogany finish parlor set (5 pieces), handsomely carved and polished, covered in best quality Verona Velour; one mahogany finish parlor table and one 9x7.6 Brussselette Art Rug. The greatest bargain ever offered. Price, complete.... 25.00

50 CENTS A WEEK
QUARTERED OAK BUFFET, superb in finish and construction. Top 45 inches long, 22 inches wide. Bevelled plate mirror 24x10 inches. A remarkable bargain at the price..... 16.50

OPEN SATURDAY EVENINGS

Solid Oak Dresser
Price $9.50
50c A WEEK

Dinner Set FREE
with every purchase of $100 or over. Beautifully gold decorated. 100-Pieces

3 ROOMS Completely Furnished $75
4 ROOMS Completely Furnished $125
5 ROOMS Completely Furnished $150

We Replace All Articles Damaged or Destroyed by Fire—Our Customers Are Insured While Paying for Goods

"THE STORE THAT BARGAINS BUILT"
MORSE FURNITURE CO.
827 Washington St. Cor. Common
E. A. McMahon, Prop.

Advertise Your Wants in the Boston American

Ask For Legal Stamps

"Your Money Back If You Want It"

WOLF'S

"MY CLOTHIER"

Hanover and Portland Streets

Special Sales For Wednesday

We should like it understood that these Wednesday Specials are for sale on Wednesday only.

Nothing advertised in these ads will be sent C. O. D.—in fact no mail orders will be filled.

Boys' 35c Baseball Stockings

19c

Regulation styles in gray with wide bands of red or blue. Ages 6 to 16 years.

25c and 50c Enameled Pins

17c A big lot of enameled pins, bar pins, baby pins and brooches—not one worth under 25c, with others on up to 50c

69c White Muslin Night Gowns

39c

Very full and long gowns, trimmed with hamburg yokes run through with ribbon.

The New Bulgarian Ties

Marked From 49c

36c

The latest novelty—and a very interesting one at that. Regular 49c values for Wednesday 36c

Although fore Sketch are on sale for tomorrow only, don't forget that all our selling are Double Green Stamps

WOLF'S "My Clothier."

O. D. C. X-Z-MA Remedy has Cured Every Case of Eczema presented — without a failure.

O.D.C. X-Z-MA Remedy

The ONLY SAFE, SURE, POSITIVE CURE for

ECZEMA

And Kindred Skin Diseases.

After you have tried ALL the "Just as Good" and boasted "CURES"—you will turn to

O. D. C. X-Z-MA REMEDY

$100 AWARDED ANY DIAGNOSED CASE OF ECZEMA.

THAT O. D. C. CANNOT CURE.

What better offer, Sorrey, or guarantee can you demand? Why have that Irritated Skin, Pimply, Blotchy Face? O. D. C. X-Z-MA Remedy Cures it.

DANDRUFF

is a skin disease. Do not lose your Hair. You may save half if you use O. D. C. X-Z-M A Remedy is guaranteed to cure Dandruff. Helping Scalp, stops loss of Hair; it does not affect the natural color of the Hair; makes it soft, lustrous and beautiful. We Do Not give temporary Relief—but We Do Give permanent Cures.

If you cannot get O. D. C. X-Z-M A Remedy from your druggist, send the price, $1.00, in an direct and will immediately buy and send to you by mail, postpaid. Send for it. Call or Write us.

O. D. C. COMPANY

33 West St., Boston, Mass., U. S. A.

Reference—Second National Bank, Boston, Mass.

SEE ANOTHER EATON WILL IN BURIAL WISH

Rear Admiral Joseph G. Eaton, whose widow is now charged with having poisoned him, wished to be buried in the little cemetery at Assinippi, where he had spent the closing years of his life.

But he was buried, instead, beside the body of his first wife, Mary Ann Varnum Eaton, in the Varnum family lot in Dracut cemetery, near Lowell.

The fact that the Admiral had planned, toward the last, to lie in Assinippi cemetery became known today.

About a year ago the Admiral said to Dorothy Eaton, his younger and favorite stepdaughter:

"Dorothy, if anything happens to me, I want to be buried in the little cemetery on the hill."

The Admiral and the girl were sitting under the big tree by the little lake, back of the Eaton house, where they loved to talk and read. From there they could see the cemetery hill.

"I want to be where you can take care of me, Dorothy, and keep my grave green," continued the Admiral.

When the Admiral died Dorothy told her mother of the request that her stepfather had made the year before. But the interment took place at Dracut because the Admiral's will, drawn six years before, specified Dracut cemetery as his desired burial place.

Points to Second Will.

The question arises: "Why didn't the Admiral change that part of his will relating to the burial place, if he wished to lie in Assinippi cemetery?"

The only answer so far to that question is the statement, which is gaining force every day, that Admiral Eaton changed his mind in regard to several provisions of his will, but did not change the will itself.

Unless—and this query still is made—unless he drew a second will.

Another instance of the will of six years ago not reflecting the Admiral's state of mind when he died is the arrangements made for Dorothy. When death struck the Admiral Dorothy was his favorite. He made no secret of his preference for her. He walked, talked and read with her.

Yet it is known that Dorothy received no preference in this will. It is even reported that her share is much less than one would think, considering the Admiral's marked leaning toward her.

Surprise in Will.

Talk of a second will started when Dorothy Eaton was quoted as saying there was another instrument. But Judge George W. Kelley of Rockland, probate counsel for Mrs. Eaton, says that Dorothy merely said that the Admiral had told her he was going to make another will.

Whether there is more than one will or not, only one has ever been found and there is no prospect now that any other will appear.

Judge Kelley says of the will in his custody:

"When it is offered for probate some of its provisions will surprise people."

The judge has had to wait for completion of the inventory of the Eaton estate. He obtained a list of the property from Mrs. Eaton, who made it out, at his request, in her cell at Plymouth jail. He is now waiting for a letter from the executor of the estate of Admiral Eaton's brother, who died in a Western city. Judge Kelley wishes to learn if there is any unsatisfied claim that the Admiral's estate might make in connection with the brother's estate.

It was learned today that the Admiral left less than $5,000 life insurance and that policy long will materially reduce the amount for the estate.

While probate matters are engaging the attention of Judge Kelley, the State police are following up their discovery of a poison sale at Hingham last Summer. They now seek a Nantasket beach livery driver who was acquainted with Mrs. Eaton.

N. E. METHODISTS MEET TOMORROW

The 117th annual session of the New England Conference of the Methodist Episcopal Church opens at 9 a. m. tomorrow in the People's Temple, Columbus avenue and Berkeley street. Bishop John W. Hamilton will preside. The meetings will continue through April 14.

SOCIALISTS AGAIN VICTORS IN BUTTE

BUTTE, Mon., April 8.—The Socialists carried the city election again by increased majorities against the citizens' combination, electing Mayor, treasurer and police magistrate and six Aldermen, giving them control of the city government absolutely.

LANDSLIDE KILLS 3; VILLAGES BURIED

ATHENS, April 8.—At least three persons were killed today in a landslide in the Peloponnesus, in which the villages of Skitvena and Trikolo were buried. The inhabitants, warned by the thunder of the approaching avalanche, fled, but a number of them were too late.

Everybody's Taking It

Or should be—Hood's Sarsaparilla, the medicine that does so much good in the Spring—the Ideal Spring Medicine.

The medicine that makes the Blood pure and clean, as shown by its thousands of cures of blood diseases.

That creates an Appetite and relieves Dyspepsia, as shown by its "magic touch" in all stomach troubles.

That expels the taint which causes Catarrh.

That neutralizes the acidity which promotes Rheumatism.

That strengthens the Nerves, as proved by people formerly nervous, now calm and self-possessed.

That makes people feel well, look well and eat well. Be sure to get

Hood's Sarsaparilla

Sold everywhere. Buy a bottle and begin taking it today. Prepared only by C. I. Hood Co., Lowell, Mass. "100 Doses $1."

MRS. HENRY J. RAHLVES, who christened tank steamer Richmond, world's largest oil steamer, launched today at Fore River Works, Quincy. Picture by Nerses.

Two Hundred See Tank Steamer Take Water at Quincy

The tank steamer Richmond, the largest oil craft afloat, was launched today at the Fore River shipyards in Quincy.

About 200 people witnessed the launching, among them members of the Argentine Naval Commission.

The sponsor was Mrs. Edna B. Rahlves of Berkeley, Cal., wife of Henry J. Rahlves, who is to be chief engineer of the Richmond. With Mrs. Rahlves on the platform were her husband and Michael Hart and James McKinley, all of Berkeley. Hart and McKinley represented the Standard Oil Company of California.

The party was met by Admiral Francis P. Bowles, who escorted the visitors about the grounds.

The Richmond will ply between San Francisco and other Pacific coast ports and the Orient.

MORMONS WILL MEET IN VERMONT

SHARON, Vt., April 8.—Mormons have made arrangements to hold many midsummer meetings at the birthplace of Joseph Smith, in this town. Pilgrims from Utah and other distant points to the site of the Smith homestead are expected, and it is believed the gathering of Mormon elders will be the largest in Vermont in many years.

WILSON TO HEAD THE RED CROSS

WASHINGTON, April 8.—President Wilson will be asked to become president of the American Red Cross, to succeed former President Taft, who resigned upon retiring from the White House. He will accept.

New Yorkers Here for Ball Tonight at Copley Plaza

Members of New York's "400," including Charles M. Schwab, Jay Gould, Jr., Hamilton Fish and others, will attend the noblest ninety fancy dress ball at the Copley Plaza tonight.

The ball is in behalf of a pet charity of Boston society—the Free Hospital for Women, Brookline—and the ninety two score women leaders of Boston's inner social set are responsible for the attendance of prominent New Yorkers.

The arrangements for the ball are in charge of Percy Haughton, assisted by Mrs. G. R. Fearing, Jr., of Beacon street and Mrs. A. Hollingsworth of Hyde Park.

YOUR HEALTH

Is in danger from Decayed Teeth. Ill fitted plates and bridges are dangerous.

Let us make you a set of our Natural Gum Anatomical Teeth at $10, and you will enjoy your food, improve your health and regain your natural appearance

If you only need a few teeth, let one replace same with Self-cleansing Porcelain Bridge Work, at $5. No students. All work done by the personally.

Fillings, treatments, extractions, etc., done in the most scientific way, at moderate prices.

DR. JOS. RUBIN,

17 Tremont st.—Haymarket 2309-R.

HENRY SIEGEL CO.

WASHINGTON AND ESSEX STREETS

Wednesday is Home Furnishers' Day at the Henry Siegel Store

Fourth Floor

Advance Announcement of

FURNITURE WEEK

This Great Annual Sale begins Monday, April 14, but to partly relieve the congestion sure to result when the sale opens

We will allow you to choose at Sale Prices This Week—The Furniture Is All Here, Plainly Marked at Sale Prices

We will advertise a few specials every day this week.

$5.00 Saved on This Turkish Mattress, at $7.50

Absolutely Worth $12.50

So great will be the demand for these Mattresses that we have contracted with two bedding factories to make them for us, and have even arranged for a night force if the demand makes it necessary.

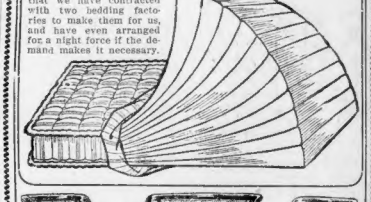

This $75 Parlor Suite, at $45

Exactly as pictured above, seats and backs upholstered in panne plush, frames finished in mahogany. Wednesday at.....

This $20 Rocker $8.95

Full size platform rocker, upholstered in chase leather, for $8.95.

Only 175 Rockers in the Lot

Chase leather is the best known substitute for leather, both in appearance and wearing quality.

Piazza Table $1.25

$2.50 VALUE.

A 20-inch top, given as a handy stand—strong and serviceable.

Wall Costumer

SCALLOPED EDGE MIRROR

75c

Basement

Great Savings in This Mid-Week Sale of House Furnishings

Food Choppers

Large size, fitted with cutting steel, valued at 75c. Friday.

55c

Galvanized Poultry Wire

Large mesh, 2 feet wide, 25 feet long, for only

99c

Oval Willow Clothes Baskets—Standard size, strongly made.

49c

Liquid Veneer—20c size, can

18c

Ready Mixed House Paint

Guaranteed to cover 500 square feet of wood surface, in all colors, regular $1.50 gallon. Sale at

$1.08

Gray Enamel Ware Second Quality Way Underpriced

Berlin Kettles—6-qt. size. Value 25c. At

17c

Tea Kettles—No. 8 size. Value 25c. At

25c

Dish Pan—10-qt. size. Value 25c. At

9c

Preserving Kettle—8-qt. size. Value 30c. At

15c

Colanders—Small size. Value 25c. At

13c

Rose Bushes and Flowering Shrubs

All the Best Varieties—Hardy 2-Year Old Stock

Ramblers, in crimson, white, American Beauty.....

Crans an Teplitz.....

Killarney.....

Flower and Vegetable Seeds—2 pkts.....

12½c

5c

Hydrangeas

Spireas

Deutzia

and many others

Fruit Trees—Great variety. At.....

39c

We Give S&H Stamps

Household Brushes and Bathroom Fixtures

Priced Away Below Regular

This important underprice Sale, which has become so well known for its REMARKABLE VALUES, has been planned this season to surpass anything heretofore offered, excelling in quality, quantity of goods offered, and the EXTRAORDINARY LOW PRICES which cannot be duplicated outside of this Sale.

Rare Values in Brushes of Every Description

These brushes are taken right out of our own stock and repriced to start the Spring trade. They were made by our best manufacturers, are all new, fresh goods—no seconds—guaranteed bristles when sold as such.

75c and L10 Window Brushes—With 8-foot extension handles, two sizes, good grade. Sale price, 59c and 75c

50c Feather Duster—Large full size, good quality ostrich feathers. Sale price.....29c

25c Refrigerator Brush—Long, flexible wire handle. Sale price.....15c

1.25 "Quality" Dustless Mop—Round shape, with detachable handle, like cut. Polishes the floor as well as absorbing the dust; can be washed. Sale price.....75c

Treating Polish—1-pt. can 20c

Floor Brush — Polished block. Guaranteed all bristle—will not pull out. 12-inch block, value 1.25....85c 14-inch block, value 1.50....98c

40c Dust Brushes—Polished red block, good quality; best selling style and size. Sale price.....29c

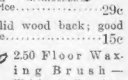

25c Shoe Brush—Solid wood back; good quality hair. Sale price.....15c

2.50 Floor Waxing Brush—Weight 15 lbs., long handle, gray bristles. Sale price.....1.75

50c Radiator Brush—For cleaning radiators, gas heaters, etc.; large size. Sale price.....29c

65c Curved Sanitary Brush—A necessary article in the bathroom; good stiff bristles, curved handle. Sale price.....49c

20c and 25c Whisk Brooms—Two sizes, braided handles, tin ball caps. Sale price.....15c

Finest Grade Bathroom Fittings---Greatly Reduced

Every article here advertised is of the best grade, made by the celebrated "Brasscrafters," and bears their trade mark and guarantee of satisfaction and workmanship. This is a rare chance to supply that odd piece or two, or to furnish your bathroom complete—at remarkably low prices.

1.25 Toilet Paper Box—Four different patterns, bended or plain edges, always sold at 1.25. Sale price.....75c

75c Soap Dish—For the wall; separate drainer; nicely nickeled. Sale price.....55c

50c Bath Tub Soap Holder—Fit any tub; electric welded, very strong and durable. Sale price.....39c

75c Soap Dish—For lavatory stand, with rubber feet and separate drainer; our best seller. Sale price.55c

1.50 and 1.75 Glass Shelves — With nickel plated brackets; pure crystal glass; two sizes, 20 and 24 inch. Sale price.....89c

1.50 Bath Seat—White enamel, rubber covered hangers, fits any tub. Sale price.....98c

4.50 Mirror—With metal back; best plate glass, bevel edge; size 12x20; three styles, 2 oblong, 1 oval. Sale price.....3.25

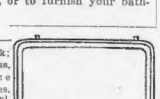

Glass Towel Rods—Solid cast brass posts, pure crystal glass, ¾ inch diameter, size 18 inch, always 1.00. Sale price.....69c

24-inch size, always 1.25, now.....89c

Nickel Towel Rods—¾-inch diameter brass tubing, square corners; not the cheap bar usually advertised:

18-inch size, regularly 80c, now..59c
24-inch size, regularly 90c, now..69c
30-inch size, regularly 1.00, now..79c

1.35 Tumbler and Toothbrush Holder—Combination, with place for tumbler and 5 brushes, same as cut. Sale Price.....98c

1.25 Tumbler and Soap Dish—Made of solid brass. Sale price..69c

Housefurnishings and Bathroom Supplies—Second Floor, New Building

Jordan Marsh Company

Largest Complete House Furnishers in New England

Advertise YOUR WANTS IN THE Boston American

At Gilchrist's

This Good News for Housewives

Bright, New

Enamel Ware

A Quarter to A Half Underprice

The favorite blue mottled, white-lined enamel ware. These and many other real bargains.

$1.00 Tea Kettle, blue mottled, white lined tea kettle, 6-qt. size, at **49c**

79c and 89c Berlin Shape Kettle—Two different sizes, 6 and 8-quart, with enamel covers, at **49c**

49c Berlin Shape Sauce Pan—Will hold 2 quarts, with enamel cover, at **29c**

69c Coffee Pot—Like illustration, 2 quarts, with enamel cover, at **49c**

98c Tea Kettle—Genuine agate, holds 7 quarts, subject to slight imperfections, at **49c**

69c Tea Pot—Like illustration, with hold 2 qts. with enamel cover, at **49c**

69c to 89c Utility Baker—In three different sizes, holding 4, 6 or 8 quarts, with enamel covers, at **49c**

69c and 79c Berlin Shape Sauce Pans—In two sizes, holding 4 and 6 quarts, with enamel covers, at **49c**

49c Lipped Sauce Pan—Like illustration, will hold 4 quarts, at **29c**

89c Dish Pans—Like illustration, in two sizes, reduced to **49c**

Every day you'll find something worth while in this section devoted to—

CUT-PIECES OF Yard Goods
MILL AND FACTORY ENDS
STREET FLOOR—REAR

Dress Goods—Cream hair-line serge, 6-yd. pce. Usually 39c yard, at..**19c**

Wash Goods—36-inch old blue linen, 6-yd. pce. Usually 25c yard, at..**10c**

36-inch Percales—Good assortment of stripes and figures, 2 to 10-yard lengths. Usually 10c yard, at..**7½c**

Embroideries—18-inch corset cover and flouncings, fine eyelet patterns, ¾ to 1¾-yard lengths. Usually 39 to 50c yard, at.....**25c**

Laces—Fine shadow flouncings, 1 to 3-yard lengths. Usually 69c to $1.00 yard, at.....**45c**

Trimmings—Persian net Bands, 2 to 3-yd. lengths. Usually 50c yd., at..**29c**

Scrims—Some slightly imperfect. Usually 39c yard, at.....**22½c**

Cretonnes—In handsome floral designs. Usually 17c yard, at..**12½c**

Silks—36-inch black satin messaline, 5-yd. pce. Usually $1.25 yd., at..**79c**

Table Damasks—2 to 5-yard lengths. Usually 29c yard, at.....**19c**

White Goods—Attractive patterns, 2 to 5-yard lengths. Usually 18c yard, at.....**12½c**

Madras Waisting—2½ to 5-yard lengths. Usually 17c yard, at..**11c**

Fine Pique—Suitable cord, 2 to 5-yard lengths. Usually 39c yard, at..**21c**

Bleached Cotton—36 inches wide, 2 to 8-yard lengths. Usually 15c, at.....**10c**

Carpets—Beautiful patterns 1½-yard lengths. Usually $1.25 to $2.00 yard, at, per piece.....**$1.38**

GILCHRIST CO
Washington and Winter Sts.

PRESIDENT DEMANDS PROMPT REDUCTION OF TARIFF DUTIES

WASHINGTON, April 8.—President Wilson, in his message personally delivered to Congress today, demanded prompt revision of the tariff, in accordance with the pledges of the Democratic party. The message follows in full:

Members of the Senate and House of Representatives:

I have called the Congress together in extraordinary session because a duty was laid upon the party now in power at the recent elections which it ought to perform promptly, in order that the burden carried by the people under existing law may be lightened as soon as possible and in order, also, that the business interests of the country may not be kept too long in suspense as to what the fiscal changes are to be to which they will be required to adjust themselves.

It is clear to the whole country that the tariff duties must be altered. They must be changed to meet the radical alteration in the conditions of our economic life which the country has witnessed within the last generation.

While the whole face and method of our industrial and commercial life were being changed beyond recognition the tariff schedules have moved in the direction they were given when no large circumstance of our industrial development was what it is today. Our task is to square them with the actual facts. The sooner that is done the sooner our men of business will be free to thrive by the law of nature (the nature of free business) instead of by the law of legislation and artificial arrangement.

Old Protection Ideas Have Become Obsolete.

We have seen tariff legislation wander very far afield in our day—very far, indeed, from the field in which our prosperity might have had a normal growth and stimulation. No one who looks the facts squarely in the face or knows anything that lies beneath the surface of action can fail to perceive the principles upon which recent tariff legislation has been based.

We long ago passed beyond the modest notion of "protecting" the industries of the country and moved boldly forward to the idea that they were entitled to the direct patronage of the government.

For a long time—a time so long that the men now active in public policy hardly remember the conditions that preceded it—we have sought in our tariff schedules to give each group of manufacturers or producers what they themselves thought that they needed in order to maintain a practically exclusive market as against the rest of the world. Consciously or unconsciously, we have built up a set of privileges and exemptions from competition behind which it was easy by any, even the crudest, forms of combination to organize monopoly; until at last nothing is normal, nothing is obliged to stand the tests of efficiency and economy, in our world of big business, but everything thrives by concerted arrangement. Only new principles of action will save us from a final hard crystallization of monopoly and a complete loss of the influences that quicken enterprise and keep independent energy alive.

It is plain what those principles must be. We must abolish everything that bears even the semblance of privilege or of any kind of artificial advantage, and put our business men and producers under the stimulation of a constant necessity to be efficient, economical and enterprising, masters of competitive enpremacy, better workers and merchants than any in the world.

Aside from the duties laid upon imports and merely for the sake of the revenues they yield, the object of the tariff duties henceforth laid must be effective competition, the wholesome competition of American with by contest with the wits of the rest of the world.

"We Must Build Up Trade; We Need Outlet."

It would be unwise to move toward this end headlong, with reckless haste, or with strokes that cut at the very roots of what has grown up amongst us by long process and at our own invitation. It does not alter a thing to upset it and break it and then give it a chance to change. It destroys it. We must make changes in our fiscal laws, in our fiscal system, whose object is development, a more free and wholesome development, not revolution or upset or confusion.

We must build up trade, especially foreign trade. We need the outlet and the enlarged field of energy more than we ever did before. We must build up industry as well, and must adopt freedom in the place of artificial stimulation only so far as it will build, not pull down.

In dealing with the tariff the method by which this may be done will be a matter of judgment, exercised item by item. To some not accustomed to the excitements and responsibilities of greater freedom our methods may in some respects and at some points seem heroic, but remedies may be heroic and yet be remedies.

It is our business to make sure that they are genuine remedies. Our object is clear. If our motive is above just challenge and only an occasional error of judgment is chargeable against us, we shall be fortunate.

"It Is Necessary to Begin with the Tariff."

We are called upon to render the country a great service in more matters than one. Our responsibility should be met and our methods should be thorough, as thorough as moderate and well considered, based upon the facts as they are, and not worked out as if we were beginners.

We are to deal with the facts of our own day, with the facts of no other, and to make laws which square with those facts. It is best, indeed it is necessary, to begin with the tariff. I will urge nothing upon you now at the opening of your session which can obscure the first object or divert our energies from that clearly defined duty.

At a later time I may take the liberty of calling your attention to reforms which should press close upon the heels of the tariff changes, if not accompany them, of which the chief is the reform of our banking and currency laws; but just now I refrain.

For the present, I put these matters on one side and confine only of this one thing—of the changes in our fiscal system which may best serve to open once more the free channels of prosperity to a great people whom we would serve to the utmost and throughout both rank and file.

"A Human Being Trying to Co-operate With Others."

Before reading his formal message, President Wilson addressed the members of Congress in a distinctly personal vein for a few moments, saying:

I am glad, indeed, to have this opportunity to address the two houses directly and to verify for myself the impression that the President of the United States is not a personage, not a mere department of the government, hailing Congress from an isolated island of jealous power, sending messages, not speaking naturally and with his own voice—that he is a human being trying to co-operate with other human beings in a common service. After this pleasant experience I shall feel quite normal in all our dealings with one another.

JOHN T. CONNOR CO.
Over 100 Stores — Phone Connection.

FLOUR SALE
Tuesday and Wednesday
JOHN T. CONNOR CO. SPECIAL
WHITE SPRAY

300 Legal Stamps with each Barrel
30 Legal Stamps with each Lg. Bag
15 Legal Stamps with each ½ Bag
5 Legal Stamps with each scrip's Bag

JOHN T. CONNOR CO. SPECIAL

5 Legal Stamps with each doz. new laid..... Eggs 25c
5 Legal Stamps with each doz. best Western..... Eggs 22c
5 Legal Stamps with lb. Choice Tea or Favorite..... Coffee 25c

Wedding Rings
$3 TO $15
SOLID 14 and 18 K. GOLD
All the newest shapes and widths. Largest stock in Boston. Engraving free.
ESTABLISHED 1870
THE E. B. HORN CO.
Open Evenings 429 Washington St.

ARCO LENSES
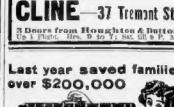
FLAT LENS ARCO LENS Trade Mark
$6 Glasses for $3
These Glasses are mounted in 12k. gold filled frame frameless mountings or finger-piece mountings, warranted to wear 20 years.
$3 Glasses for $1
EYES EXAMINED FREE
CLINE—37 Tremont St.
3 Doors from Houghton & Dutton
Up 1 Flight. Hrs. 8 to 7. Sat. till 9 P. M.

THE BOSTON AMERICAN
Published Daily and Sunday at 80 and 82 Mason Street, Boston.
BRANCH ADVERTISING OFFICES, DISPLAY AND CLASSIFIED ADVERTISING FOR THIS PAPER RECEIVED AT 286 WASHINGTON St., BOSTON; 1 MADISON AVE., NEW YORK CITY, OR 902 TRIBUNE BLDG., CHICAGO, ILL.
NEW ENGLAND NEWSPAPER PUBLISHING CO.
Entered as second class matter June 4, 1907, at the postoffice at Boston, Mass. Entered as second class matter at the Postoffice Department, Canada.
Publication: Daily, One Cent. Sunday, Five Cents
Terms: Postage included for the United States (outside of Boston), Canada and Mexico.
Daily only:
One year.....$5.00
Six months.....1.50
One month.....50
Sunday only:
One year.....$2.50
Six months.....1.25
Daily and Sunday:
One year.....$6.50
Six months.....3.25
One month.....60
On foreign subscriptions add postage at rate of 1 cent per copy daily and 5 cents per copy Sunday.

Last year saved families over $200,000
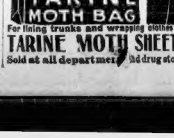

For lining trunks and wrapping clothes use
TARINE MOTH SHEETS
Sold at all department and drug stores

ROBBERS GET $1,300 CASH IN CAMBRIDGE

One of the most daring robberies ever perpetrated in Cambridge became known today when Mrs. Alice J. Seiger of New York reported to police headquarters that she had been robbed of a bundling entailing $1300 in bills.

Mrs. Seiger has been visiting her sister, Mrs. W. A. Burbank at No. 178 Columbia street, Cambridgeport. While the Burbanks and Mrs. Seiger were in the dining room last night, thieves climbed through a bedroom window, took the handbag and several diamond rings and brooches valued at over $2,000 and started to make their getaway. They were heard by Mr. Burbank who gave chase. During the flight the thieves dropped most of the jewelry.

MAN OF 97 YEARS SPENCER OFFICIAL

SPENCER, April 8.—This town chose a ninety-seven-year-old resident as water commissioner for a three-year term, when Dexter Bullard, who has held the office since it was established in 1864, was re-elected. It was the seventy-seventh year that Bullard has voted in town meeting, and he walked to and from the polls.

COMMISSION URGED WITH SALARY VETO

In a brief message vetoing a bill to increase the salary of the chaplain at the Massachusetts Reformatory, Governor Foss today criticises the Legislature for its failure to provide for an investigation of the entire subject of salaries of public servants. The bill returned by him without his approval he declares to be unwise legislation. The message in part, says:

In this connection, as in my earlier message of this date relative to a public employe of the county of Suffolk, I earnestly request that the Legislature authorize some adequately constituted committee to investigate the entire subject of salaries of public servants, as was done under authority of the Legislature of 1903.

I believe that no useful purpose can be accomplished by an attempt to adjust individual salaries separately. This method beclouds the main issue, and in the attempt to meet the requirements of some specific case leave out of the account the organization and administration of the public service as a whole.

Country Vacations Can Be Taken Today In a Liquid Form

Nervous Debility Which Has Been Caused by People Refusing to Take Proper Rest Next to Nature Is Now Threatening to Ruin the Public Health Is the Latest Word From Many of the Leading Physicians—Tona Vita Has the Same Action on the Nerves as Rest.

Nervous debility is now so prevalent in the large cities of America that it is rapidly threatening to undermine the whole strength of the nation. The ten or fifteen per cent. of the city dwellers who escape nervous debility are fine, healthy specimens of humanity, and those who are run down in health from nervous debility point to these few healthy examples and refuse to believe that the health of the nation is being undermined.

Observe people in the cars as you go to work, watch the faces of those who sit around you in the theatre, glance at the expression on the faces of the people eating in the same restaurant, lastly, look at yourself in the glass. Is not your face paler than it should be, do you see health reflected in your eyes?

There are two ways to relieve nervous debility. One is a long rest, either in a sanitarium or on board ship; the other is Tona Vita, a tonic which can be obtained in Boston at all drug stores.

One bottle is equal to a month's stay in the best rest-cure sanitarium in the world.

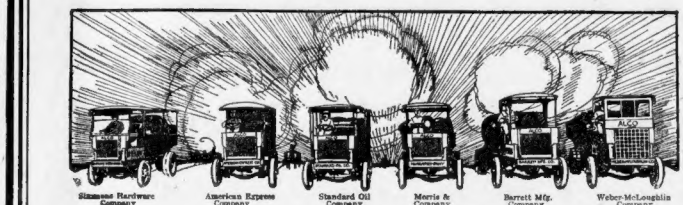

Simmons Hardware Company | American Express Company | Standard Oil Company | Morris & Company | Barrett Mfg. Company | Weber-McLoughlin Company

Why Big Concerns Buy Alco Trucks

In almost every line of business, those who lead operate Alco trucks. The biggest concerns in America have them—the houses that always set the pace in business. These have been heavy buyers of Alco trucks.

Below are some of the $1,000,000 companies operating Alco trucks:

Adams Express Company	New York City	Nat. Enameling & Stamping Company	St. Louis
American Express Company	New York City	National Tube Company	Pittsburgh
American Tobacco Company	Durham, N. C.	Pabst Brewing Company	Milwaukee
Armour & Company	Chicago	Palmer Bros. Company	New London, Conn.
Associated Oil Company	San Francisco	Paraffine Paint Company	San Francisco
L. Bamberger & Company	Newark, N. J.	Peoples Gas Light & Coke Company	Chicago
Barrett Manufacturing Company	Boston	Reed & Barton	Taunton, Mass.
California Fruit Canners' Assn.	Los Angeles	Rice & Hutchins	Boston
Cambria Steel Company	Johnstown, Pa.	Simmons Hardware Company	St. Louis
Canadian Car and Foundry Company	Montreal, Canada	Singer Sewing Machine Company	New York City
Canadian Steel Foundries, Ltd.	Montreal, Canada	N. Snellenburg & Company	Philadelphia
Cleveland Stone Company	Cleveland	Sperry Flour Company	Oakland, Cal.
Chett Peabody Company	Troy, N. Y.	Spokane Dry Goods Company	Spokane, Wash.
Coe Brass Company	Torrington, Conn.	Standard Oil Company	New York City
Thos. Davidson Mfg. Company Ltd.	Montreal, Canada	Stors Brewing Company	Omaha
Duquesne Steel Foundries	Pittsburgh	Swift & Company	Chicago
E. B. Eddy Company, Ltd.	Toronto, Canada	Times-Mirror Company	Los Angeles
N. K. Fairbank Company	St. Louis	Union Oil Company	Los Angeles
W. S. Forbes & Company	Richmond, Va.	Union Steel Casting Company	Pittsburgh
Gulf Refining Company	Pittsburgh	U. S. Express Company	New York City
Harrison Brothers & Company	Philadelphia	U. S. Tire Company	Hartford
T. C. Jenkins	Pittsburgh	U. S. Worsted Company	Lawrence, Mass.
Kohler & Campbell	New York City	Waters-Pierce Oil Company	St. Louis
A. C. Lawrence Leather Company	Boston	Wells Fargo & Company Express	St. Louis
Francis H. Leggett & Company	New York City	Westcott Express Company	New York City
Lord & Taylor	New York City	Western Fuel Company	San Francisco
John Lucas & Company	Philadelphia	L. Wolff Manufacturing Company	Chicago
W. F. McLaughlin & Company	Chicago	Woodward & Lothrop	Washington, D. C.
Morris & Company	Chicago	E. K. Wood Lumber Company	Oakland, Cal.
Haffenreffer & Co.	Boston, Mass.	New England Coal & Coke Co.	Boston, Mass.
H. P. Hood & Sons	Boston, Mass.	Old Colony Breweries Co.	Fall River, Mass.

These are among the foremost American business houses—shrewd purchasers, seldom erring. Upon them thousands and thousands of other concerns depend for judgment in buying. Like all well organized companies they purchase first on merit and second on the responsibility of the maker. They have as uniform a plan in buying as they have in manufacturing or selling.

When two or three pieces of goods seem on a par so far as merit goes, then they always decide in favor of the most responsible manufacturer. If it is machinery, belting, paper, locomotives or motor trucks, the plan of purchase is just the same. That's why they chose the Alco.

Here is the way most of them arrived at their decisions: The American Locomotive Company is a very large organization, capitalized at $50,000,000 and dating back to 1835 as movers of the world's goods. It has had extensive manufacturing experience, having seven large plants and having built to date over 51,000 rail locomotives, which are being operated all over the world. This long experience in the field of transportation has developed a fund of information possessed by few other companies—accumulative transportation experience. It has built many motor trucks—to date about 1000. Sixty-two per cent. of them were purchased on reorders. That is a very high percentage. It shows that the first Alco trucks must have performed their tasks well, for a concern seldom buys a second piece of machinery from a manufacturer when the first has proved unsatisfactory. Nearly everyone of these big houses have bought more Alco trucks. The Alco, therefore, must have merit.

That is the logic of nearly every Alco purchase.

ALCO
Motor Trucks
6½ ton 5 ton 3½ ton 2 ton

Meet it at the Alco Boston Branch, for it is well worth knowing. Forming its acquaintance now may mean a saving to you of thousands of dollars later on.

AMERICAN LOCOMOTIVE COMPANY, 567 Boylston St., BOSTON
Builders of Alco Motor Trucks, Alco Motor Cars and Alco Taxicabs

Advertise Your Wants in the Boston American

FREE

[The rugs in this illustration are about one-half actual size—see below]

FOR A FEW DAYS ONLY

TWO of These Wonderful Large Size Miniature

RUGS!

FREE—With Each Package of Egyptienne Straights Cigarettes

Egyptienne Straights, made of **100% pure Turkish Tobacco,** yet selling for **10c,** are rapidly becoming the most popular high-class Turkish Cigarettes sold in America. Because every smoker who tries them, recognizes the **same quality** as in the best 15c brands. This extraordinary FREE offer is made to induce you to try these wonderfully good cigarettes.

All the ladies want them for ties, hair-bandeaux, pillow-tops, etc.

EGYPTIENNE STRAIGHTS

CIGARETTES

"Absolutely Pure"

Be sure to look for the dealers displaying Egyptienne Straights streamers in their windows.

Exact size of these wonderful rugs

One of these Beautiful Rugs in every Box, and Your Dealer will hand you an **Extra Rug** with every package.

We want every smoker in this city to benefit by this extraordinary offer, so go to your dealer's without fail, get a package of Egyptienne Straights, and be sure to ask your dealer for this **EXTRA** rug FREE.

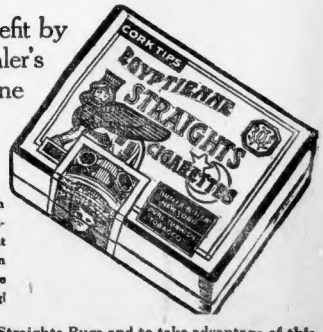

FREE

These marvelous miniature rugs with exquisite designs and brilliant Oriental colors, are by far the most elegant and beautiful novelties ever given with cigarettes at any price. Be sure and ask your dealer for the extra rug!

SPECIAL NOTICE TO DEALERS

We want every dealer in Boston to be supplied with Egyptienne Straights Rugs and to take advantage of this special offer. All dealers who have not already been supplied, may secure a special supply of Egyptienne Straights Rugs by telephoning to Egyptienne Straights Representative, L. S. Wood, Boston Tavern, Fort Hill 45210 between 6 and 8 tonight or 8 and 10 Wednesday morning.

CUBAN CONGRESS TO BACK MENOCAL

HAVANA, April 8.—On the new Cuban Congress the roll-call shows a working majority of the coalition composed of the adherents of President-elect Menocal and General Asbert, Governor of Havana Province. The determination of the solidarity of these two elements, however, must be deferred until the next session, when the question of the election of a Speaker and other officers will be decided.

GIRL TELLS OF GRIND AT SWITCHBOARD

Today the AMERICAN begins the publication of "My Own Story" by Miss Mae Matthews, a Boston telephone girl. She tells the day-by-day experiences in the life of a Boston telephone girl—her education as an operator and then the daily answering of calls, sometimes as high as 400 in a day. She tells of how the girls fainted during the hot weather while at work at the boards.

Miss Matthews will tell of the present working conditions as the operator experiences them, and of the justice of their demands. Here is given the first instalment of:

My Own Story.

The Experiences of a Boston Telephone Girl.

By MISS MAE MATTHEWS,
Member Executive Board, Telephone Operators' Union.

My name is Mae Matthews. I have been a telephone operator in Boston since I was sixteen years old, nearly eight years of continual service. When I graduated from High school I had been planning to take up telephone work. One day with a friend of mine I went to the main office in Milk street and made application for a position. I was referred to a young woman who handed me an application blank. The questions I was asked to answer nearly discouraged me, but I had made up my mind and would not change.

I might say that education and personal appearance count for at least 60 per cent. in the examination. Nearly 90 per cent. of the operators in the telephone exchanges of Metropolitan Boston are graduates of a high school. After my examination, I waited a few days and was then notified by the company that I could report for work.

When I first reached the office I was seated at a miniature board, a perfect duplicate of a regular board, only I did not answer regular calls. Miss Harrington, the teacher, instructed me in the use of the plugs and keys and the expressions that should be used in taking and completing a call.

This continued for a month. At the end of this period I was taken into the Main exchange and given a seat beside a regular operator. I was known then as a "listener in," that is, I was a silent listener to all calls which came in over the operator's board and in that way I learned practical side of the work. As I grew more proficient I was given an opportunity to complete calls now and then. After I had learned all of the requirements I was given a regular board of my own. This board was beside an experienced operator who helped me out when I met with any difficulty.

Then my real work began. When I was at my board, I worked every minute of the time. You know there is a supervisor for every seven girls in an exchange and her entire duty is to watch them. An operator can never tell when a supervisor is listening on the line. All that an operator is supposed to do is to answer and complete calls. She is not allowed to converse for a moment, for no sooner is one call completed than another light burns to tell us that another party wants a call.

Nobody realizes just how many calls an operator receives during an hour. I should say that I average at least 200 on some of my boards. I have received as many as 375 or 400 in the same time. Just think what that means!

During the Summer, when the temperature registered more than 90 degrees, operators were at their boards answering calls. Sometimes they would faint. They would be taken to the retiring room. Sometimes they were sent home, but again, I have seen them return to their boards.

Tomorrow Miss Matthews will continue her narrative of "My Own Story." She will write of many things of great interest to the public at large.

MAE MATTHEWS, one of the executive officials of the Telephone Operators' Union, who writes for the AMERICAN of the life of a telephone girl.

FRIEDMANN IN PROVIDENCE TO BEGIN PRACTICE

Dr. Frederick Franz Friedmann, the Berlin tuberculosis expert, makes his first entrance into New England when he arrives at Providence at 2 o'clock today.

He comes to New England for a stay of two weeks at the express ingritation of Governor Aram J. Pothier.

Dr. Friedmann is to spend two weeks in Providence. During his visit he will treat the first paid patients he has been allowed to meet in this country.

Governor Pothier has appointed Dr. W. L. Harris of the State Board of Health, and Dr. W. G. Dwinell to meet Dr. Friedmann. Escorted by them to the State House, he is officially welcomed to Rhode Island and New England by Governor Pothier.

Dr. Friedmann, taking his turtle serum and his vaccine secrets mysteriously left the Ansonia Hotel in New York late yesterday afternoon. He took with him all his baggage. His suite on the seventh floor of the hotel was declared vacant.

Heartsick and sore over the professional jealousy that had hinged his every act in New York, deserted by his brother who it is said wanted to commercialize him, and opposed on all sides by the official red tape of the State, Dr. Friedmann, with relief, accepted Rhode Island's offer. He will make his headquarters at the Narragansett Hotel.

Dr. A. C. Friedmann, brother of the noted bacteriologist, and Dr. Harry Benjamin, who had come over from Berlin with him, were associated when informed of Dr. Friedmann's departure. It was evident that the unexplainable coolness of the brothers during the past two weeks was still in effect.

JUDGE TURNS THE TABLES ON FOLEY

When Thomas Foley, a boxer, appeared in the South Boston District Court today as complainant in an assault and battery case against William Joyce, a young pugilist, and his brother, Coleman Joyce, Judge Fallon, acting as referee in the court boat, gave Foley himself "the count," found him guilty of the assault and fined him $10.

F. A. BETTS GIVEN TERM IN SING SING

NEW YORK, April 8.—Frederick A. Betts, former State Superintendent of Insurance of Connecticut and until a month ago secretary of the Metropolitan Insurance Company, who pleaded guilty to grand larceny two weeks ago, was today sentenced to not less than two nor more than five years and one month in Sing Sing by Supreme Court Justice Seabury.

CORTELYOU'S SON AT CONSERVATORY

William Winthrop Cortelyou, son of George B. Cortelyou, former Secretary of the Treasury, today began a course at the New England Conservatory of Music. In this the son is following in the footsteps of his father, who is vice-president of the Conservatory, as well as an alumnus.

CHICAGO CARMEN WIN WAGE RAISE

CHICAGO, April 8.—Arbitrators have awarded 4,000 employes of Chicago elevated lines an increase in wages, some getting six cents per hour advance. The shopmen and switchmen get a reduction to a ten hour day.

BRYCE PLANS TO VISIT FAR EAST

WASHINGTON, April 8.—James Bryce, the retiring British Ambassador, has arranged to leave Washington, with Mrs. Bryce, about the end of the present month, for the far East, going by rail to San Francisco, and thence by steamer to the Orient.

INDIANS ASK LANE TO AID STARVING

WASHINGTON, April 8.—A delegation of Blackfeet Indians, headed by Chief John White Calf, appealed to Secretary Lane for rations for the Blackfeet who, he was told, are starving on their reservation near Browning, Mont.

TAFT TO LECTURE TO BOTH LAW AND ACADEMIC MEN

NEW HAVEN, Ct., April 8.—Professor William H. Taft will teach constitutional law to Yale Law School seniors, and will also conduct a law class in the academic department of Yale, commencing next year, according to announcement just made at Yale. As professor of constitutional law in the Yale school he will succeed Governor Simeon E. Baldwin. This law and academic courses are entirely different. No arrangements have yet been made for any lectures by Professor Taft for this year.

BUTTER 37c lb.
Finest Quality. Fresh Creamery
Eggs Strictly Fresh 23c
Coffee "Golden Rose" 40c Value Lb. 27c
Flour "Golden Rose" Bbl Finest Wheat $.99 Bag 75c
60c Teas Cut to Lb. 29c
"Golden Rose," 60c at Silver Stores. Oolong, English Breakfast, Mixed
Prunes Large Meaty Santa Clara, Lb. 9c
Evap. Milk "PEERLESS" Large Can 8c
Campbell's Soups All Kinds, Can 9c
Fels Naptha Soap, 5 Bars 21c
Quaker Oats 10c Package 7½c
"Royal" Bak. Pdr. Lb. Can 39c
Corn Fancy Quality Cream Corn, 19c Value Can 7½c
Tea Beans Finest York State 47c Pk. 8½c
Wines, Liquors
Purest Qualities—Convenient Stores
Whiskey "Mentor" Pure $1.25 Value 73c
Hunter Rye Genuine C.C. Bottling 83c
Canadian Club Whiskey 1.05
Scotch, Black & White 1.03
Rum Beer's Spring Pt. 32c Qt. 73c
Gin Pure Holland Type Pt. Old Tom and Dry 38c Qt. 73c
Gin, Gordon Dry, 9ot. 89c
Duffy's Malt Whiskey 79c
Calif. Wines All Kinds Bot. 23c
Duff Gordon Sherry 69c
Cocktails Heublein's Club All Kinds 89c
M & R Vermouth Bot. 47c
Free Quick Delivery ★ Price List Free
Ginter Co
163 Summer ★ Union, Cor. Elm
495 Washington ★ 16 Canal
Specialty Shop, Agents. 122 Tremont

MUSTEROLE Recommended by Doctors and Nurses

MUSTEROLE, the clean, white ointment which takes the place of the mustard plaster, is frankly recommended by doctors and nurses. It is used in large hospitals. Ask your doctor.

It does everything a mustard plaster will do—does it better—and *does not blister the tenderest skin.*

Quick relief for Sore Throat, Bronchitis, Tonsilitis, Croup, Stiff Neck, Asthma, Neuralgia, Headache, Congestion, Pleurisy, Rheumatism, Lumbago, Pains and Aches of the Back or Joints, Sprains, Sore Muscles, Bruises, Chilblains, Frosted Feet, Cold on the Chest (it prevents Pneumonia). Nothing like MUSTEROLE for croupy children.

At your druggist's in 25c and 50c jars, and *a special large hospital size for $2.50.*

Accept no substitute.

If your druggist cannot supply you, send 25c or 50c to the Musterole Company, Cleveland, O., and we will mail you a jar, postage prepaid.

Mary A. Fisher, Martinsville, Clinton Co., O.: "My physician tells me I should keep Musterole on hand always for coughs, colds, croup, etc." Mrs. Ernest Grant, Assistant General Hospital Consort, O.: "I used Musterole first while acting as head nurse at Huron Street Hospital. It helped me when I had a pleurisy pain; also a severe cold on my chest." (34)

MUSTEROLE
WILL NOT BLISTER

The Wretchedness of Constipation

Can quickly be overcome by

CARTER'S LITTLE LIVER PILLS.

Purely vegetable—act surely and gently on the liver. Cure Biliousness, Headache, Dizziness, and Indigestion. They do their duty.

Small Pill. Small Dose. Small Price.

Genuine must bear Signature

Brent Good

Ross Dental Parlors
609 Washington St., Boston.
AMERICAN DENTISTS EXCLUSIVELY

10-Year Guarantee Gold Crowns Bridge Work $3.00 Newest Styles—Newest Painless Methods

10-Year Guarantee Gold Plates With Gold Posts $5.00

FREE TRIAL COUPON

If you wish to try our work before entering, just present this coupon and we will gladly fill or extract one tooth Free. Hours, 8:30—6. Sunday, 9:30—1.

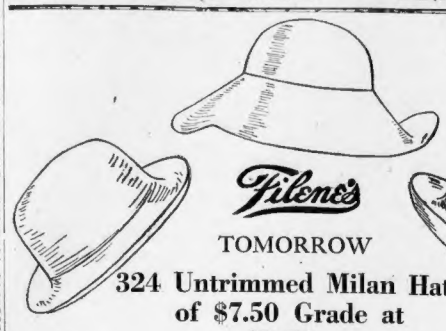

TOMORROW

324 Untrimmed Milan Hats of $7.50 Grade at $3.50

Eight good shapes. Small and close fitting, "Boat" shape, rolling brims, modified sailors and medium shapes. New browns, blues, twine color, red, black and white.

Here at less than half usual price, because we enabled the manufacturer to dispose of all his Milan braid in one lot.

(Sixth Floor.)

Hear the Victrola

You're missing a lot of pleasure every day you are without this wonderful instrument in your home.

Oliver Ditson Company
150 Tremont Street (Near West), Boston, Mass.

Stop, Look and then Listen to the New Models of Victor-Victrolas, the tone Machines of Quality, on Sale Today

New Model 10th . . . $75.00
New Model 11th . . . 100.00
New Model 14th . . . 150.00
New Model 16th . . . 200.00

Send for Catalogue New April Victor Records

. . Account Solicited . .

Any dealer in any city in the world will gladly play any music you wish to hear.

Victor-Victrolas $15 to $200
Victors, $10 to $100
Victor Talking Machine Company
Camden, N. J.

Victor-Victrola X, $75
Mahogany or oak

Any Victrola

in the entire line—from $15 to $250—may be heard at its best at the Steinert Stores

Orders by mail or 'phone from any point in New England command the advantages of our immense stocks. We are Victor distributors—wholesale and retail. Two stores in Boston.

35 ARCH STREET
Largest Exclusive Victor Store in New England. 4 Floors devoted to Victor goods only.

STEINERT HALL
162 Boylston Street
Piano and Victor Departments

Stores in All Principal Cities of New England

M. Steinert & Sons Company

When In Doubt Buy Of OSGOOD
New England's Greatest Furniture Store
246-256 WASHINGTON ST. BOSTON
Just a Few Steps From the Boylston and Essex Tunnel Stations

THIS WONDERFUL Talking Machine ON OSGOOD'S Liberal Terms

Largest Stock of Victor Machines and Victor Records in New England. $1.00 Down and $1.00 a Week Will Put a Victor Outfit in Your Home.

The Place to Buy Victors

The Place to Buy Victors

When In Doubt Buy Of OSGOOD
New England's Greatest Furniture Store
246-256 WASHINGTON ST. BOSTON
Just a Few Steps From the Boylston and Essex Tunnel Stations

EASTERN TALKING MACHINE CO.

Retail and Wholesale Distributors of the Victor

For Eighteen Years an Exclusive Talking Machine House.

Mail Orders a Specialty

117 Tremont St. next to Tremont Theatre BOSTON

Shepard Norwell Company

WINTER ST. TEMPLE PL. TREMONT ST.

THOROUGHFARE CELEBRATION

BUSINESS IS ALIVE IN EVERY AISLE

Never for a moment did we harbor the shadow of a doubt about the quality of the appreciation you would accord the SHEPARD THOROUGHFARE CELEBRATION SALE. We need no four-octave combination of advertising shrieks to win your attention and interest. A simple statement of the values we offer commands both.

Specials on the Third Floor are quoted for Wednesday. But the attractions above and below the Third Floor are numerous and magnetic.

The crowd Monday was tempestuous, and there is scarcely any perceptible subsidence Tuesday, at this time of writing. We planned for you to surpass all buying records of the past, and you are fulfilling our plans completely. How could you do otherwise? The promptings of thrift urge you to supply all your needs during the THOROUGHFARE CELEBRATION SALE, and you are doing it magnificently, thus vindicating our judgment of your discrimination.

RUG STORE

These splendid Rugs are offered at underprices just in the nick of time for all who are making ready to brighten the town house or country house for the long, light Summer just ahead.

Needing Rugs, you need look no further. Here they are at decisive savings:

ROYAL WILTON RUGS
9x12 feet, value $60.00. At **$47.50**

ROYAL WILTON RUGS
9x12 feet, worth $42.50. At **$28.50**

BODY BRUSSELS RUGS
9x12 feet, worth $29.50. At **$21.50**

ROYAL WILTON RUGS
4½x10½ feet, value $54.00. At **$42.50**

ROYAL WILTON RUGS
3½x10½ feet, worth $39.50. At **$27.50**

BODY BRUSSELS RUGS
3½x10½ feet, worth $27.50. At **$19.50**

AXMINSTER RUGS
3½x10½ feet, worth $21.50; special at..... **$16.50**

SEAMLESS AXMINSTER RUGS
Size 6x9 feet, worth $14.75; special at..... **$11.50**
Size 3½x10½ feet, worth $26.50; special at..... **$19.50**
Size 9x12 feet, worth $30.00; special at..... **$22.50**

ORIENTAL RUGS
Mossuls and Feraghans, one lot; size 4 feet by 6 feet 6 inches. Value $40.00. T. S. Price. **$29.50**
Irans and Feraghans, one lot, size 6 feet 6 inches by 9 feet 3 inches. Value $50.00. T. S. Price **$37.50**
Baroukes and Kermans, one lot, size 4 feet 6 inches by 6 feet 6 inches. Value $80.00. T. S. Price **$57.50**
Rich Mahal Rugs, one lot, size 8 feet 3 inches by 12 feet. Value $150.00. T. S. Price.... **$113.50**

CHINA MATTING
40-yard rolls. Value $14.00. T. S. Price..... **$10.00**

THE THOROUGHFARE COUNTERS

Will be storm centres of interest. But this movement is not limited to them. It will rage over all the store—every floor is in the vortex. As soon as one lot is exhausted another will be ready to take its place. There's to be no pause, no rest, no lack of whirlwind work.

UPHOLSTERY AND "LACE-CURTAIN" STORE

PLAIN AND FANCY SCRIM
White, cream and Arabian; values 30c to 60c. T. S. Price..**19¢**

SCOTCH MADRAS
New patterns in white and cream, value 35c yard. T. S. Price....**19¢**

CRETONNE, TAFFETA, Dimity and Ticking. Values 35c to 50c yard. T. S. Price..... **19¢**

ENGLISH OR FRENCH
Cretonnes; value up to 35c; Thoroughfare Sale Price....**29¢**

WHITE IRISH POINT
Lace Curtains—this Spring's importation.
Values $5.00 and $6.00. T. S. Price..... **$3.45**
Values $6.50 and $7.50. T. S. Price..... **$4.95**
Values $7.50 and $8.50. T. S. Price..... **$5.95**

Lacet Arabian Curtains, 12 designs in white or Arabian, extra heavy cable nets with gimp back edges. Regular prices range from $4.50 to $20.00 pair. Thoroughfare Sale Prices, **$2.95 to $14.95**

LINEN CLUNY CURTAINS

Large assortment of effective designs in white and Arabian, mounted on heavy nets with firm gimp back edges.
$2.50 Quality. T. S. Price **$1.75**
$3.00 Quality. T. S. Price **$1.95**
$3.50 Quality. T. S. Price **$2.15**
$4.00 Quality. T. S. Price **$2.65**
$4.50 Quality. T. S. Price **$2.95**
$5.00 Quality. T. S. Price **$3.35**
$6.50 Quality. T. S. Price **$4.15**
400 BEAUTIFUL PAIRS

SCRIM AND LACE CURTAINS

White or Arabian Scrim Curtains, with filet lace insertions and edges; others with linen insertions and edges; others are finished with fine drawnwork.
$2.50 values. T. S. Price **$1.95**
$3.00 values. T. S. Price **$2.15**
$3.50 values. T. S. Price **$2.45**
$4.50 values. T. S. Price **$2.95**
$6.00 values. T. S. Price **$3.95**

MERCERIZED MARQUISETTE CURTAINS
White and Arabian Marquisette Curtains; some are plain, others in fancy block designs. All are finished with elegant drawnwork, and about half of them are hemstitched—many trimmed with linen insertion and edging.
$2.50 values. T. S. Price **$1.95**
$3.00 values. T. S. Price **$2.15**
$3.50 values. T. S. Price **$2.45**
$4.50 values. T. S. Price **$2.95**
$5.00 values. T. S. Price **$3.35**

Damask and Armure—They are in short lengths, but some of the pieces are ample for covering furniture or to be used as drapery; several colors. Values $1.00 to $2.50 a yard. Thoroughfare Sale Price ..... **59¢**

Sunfast Fabric—Your choice of ten colors; nothing more appropriate for the Summer draperies; 50 inches wide. Value $1.25 a yard. Thoroughfare Sale Price ..... **79¢**

Floss Sofa Pillows—They are covered with white cotton and are filled to the bursting point. 22x22 inches, regular 50c quality. Thoroughfare Sale Price.... **29¢**
24x24 inches, regular 60c quality. Thoroughfare Sale Price.... **39¢**

Velour Portieres, fine French jute, extra heavy quality, in reds, blues and browns—2½ yards long. Regularly $18.50. Thoroughfare Sale Price..... **$12.95**

Silk Fibre Portieres, artistic designs in reds and greens; regularly $13.50 pair. Thoroughfare Sale Price **$8.45**

Armure Weave Portieres—They are in reds, greens and browns—finished with cord and Van Dyke edges. Values up to $7.50 pair. Thoroughfare Sale Price **$3.95**

Tapestry Couch Covers, heavy qualities that will yield long service; many colors to choose from, some being reversible—
$2.50 value. T. S. Price **$1.49**
$4.00 value. T. S. Price **$2.59**
$6.00 value. T. S. Price **$3.49**

FRENCH WILLOW CHAIRS
Baronial or natural color. Seat and back cushion covered with handsome and serviceable cretonne. Value $11.00. Thoroughfare Sale Price..... **$7.45**

Solid Mahogany Trays, several attractive designs to choose from. All have handsome cast brass handles. Values $3.75 to $5.00. Thoroughfare Sale Price **$3.35**

SEWING MACHINES

Thoroughfare Sale Offering

Including White, Singer, Davis, King, Domestic, Standard, Shepard and Automatic Chain Stitch Machines. Values $35.00 to $60.00. T. S. Price $24.50

TERMS: $1.00 A WEEK IF DESIRED

Every machine is fine, with latest improvements. Every one a great value. Choice until sold at $24.50. Investigate at once, for the machine you want at this price may not remain here very long.

No Mail Orders—No Telephone Orders—Come Quickly
(Sewing Machine Store—Third Floor)

BEDS AND BEDDING

Brass Beds, made extra heavy to our own special order; bright finish, 2-inch posts, 1¼-inch square top rods, panel foot. Value $28.00. T. S Price..... **$17.95**

Brass Beds, our own exclusive design; bright finish, 2-inch posts, 1¼-inch square top rods, seven ⅝-inch fillers; size 4½ feet. Value $32.50. T. S. Price..**$18.95**

White Enamel Bed, any size, 2-inch posts, five ⅝-inch fillers, constructed strongly for durability; National wire spring and felt mattress. Value $18.50. T. S. Price..... **$13.45**

White Enamel Bed, any size, brass top rail, ⅝-in. fillers, panel foot; National wire spring and silk floss mattress. Value $32.50. T. S. Price..... **$21.45**

Shepard Norwell Co.

SPECIAL UPHOLSTERED BED SPRINGS
Hair top, roll edge, all sizes, covered with your choice of several tickings. Value $22.00. Thoroughfare Sale Price..... **$15.75**

BEST NATIONAL WIRE SPRINGS
Round corners, full helicals, block tin plated, all sizes. Value $6.00. Thoroughfare Sale Price....**$3.95**

South American Hair Mattresses, made in one or two parts, covered with your choice of several tickings, full weight. Value $30.00. Thoroughfare Sale Price **$21.45**

Hair Mattresses, gray drawings, made in one or two parts, covered with your choice of several tickings—serviceable and comfortable. Value $35.00. Thoroughfare Sale Price..... **$26.45**

White Flake Felt Mattresses, made in one or two parts, covered with your choice of several tickings—all sizes to select from. Value $12.50. Thoroughfare Sale Price **$8.95**

Java Kapox Floss Mattresses, made in one or two parts, covered with your choice of several tickings—sanitary and perfectly odorless. Value $16.50. Thoroughfare Sale Price..... **$10.95**

PURE LIVE GEESE FEATHER PILLOWS
Guaranteed Odorless.
Covered with famous "Gold Medal" Ticking
18x28 inches. Value $4.50 pair. T. S. Price..... **$3.35**
20x28 inches. Value $5.00 pair. T. S. Price..... **$3.95**
22x28 inches. Value $5.50 pair. T. S. Price..... **$4.45**

REMARKABLE VALUES IN THE ART NEEDLEWORK STORE

BEAUTIFUL CLUNY CENTRE-PIECES AND SCARFS AT MOST ASTONISHING PRICES

Here are remarkable opportunities to enrich your supply of Cluny Centrepieces and Scarfs. They are artistic, long wearing and always useful.

Size 18 inches, value $1.00. Thoroughfare Sale Price ..... **50¢**
Size 20 inches, values $2.00 to $5.00. Thoroughfare Sale Prices..... **$1.25 to $3.50**
Size 24 inches, values $2.25 to $10.00. Thoroughfare Sale Prices..... **$1.25 to $6.50**
Size 28 inches, values $3.00 to $8.00. Thoroughfare Sale Prices..... **$1.75 to $5.49**
Size 36 inches, values $7.50 to $12.00. Thoroughfare Sale Prices..... **$4.98 to $7.50**
Size 54 inches, values $8.00 to $12.00. Thoroughfare Sale Prices..... **$5.50 to $6.75**

Union Scarfs and Squares—Hand embroidered, in strikingly pretty designs, finished with drawnwork, and some of them edged with lace. Worth 75c to $1.75 each. T. S. Prices..... **39¢, 69¢ and 89¢**

All-Linen Scarfs and Squares—Exquisite combinations of hand-embroidery and drawnwork. They are marvels of exact needlework. The Scarfs are 18x54 inches; the Squares 30 inches long and wide. Worth $2.25 to $3.00. T. S. Price, choice..... **$1.29**

$3.50 All-Linen Bed Spreads—These All-Linen Bed Spreads—they may also be used for table covers—are finished with cobwebby drawnwork—four beautiful designs—84x108 inches. Value $3.50. Thoroughfare Sale Price..... **$2.98**

RENAISSANCE TABLE COVERS

They are always wanted; always desirable. That's the very reason you will find them among our historic offerings at wonder prices.

30 inches, value $1.50. T. S. Price..... **89¢**
36 inches, value $2.00. T. S. Price..... **$1.29**
45 inches, value $2.50. T. S. Price..... **98¢**
54 inches, value $3.00. T. S. Price..... **$1.35**
54 inches, value $4.00. T. S. Price..... **$2.65**
72 inches, value $4.00. T. S. Price..... **$1.98**
72 inches, value $7.00. T. S. Price..... **$4.89**

THIRTEEN-PIECE STAMPED LUNCHEON SETS

Round thread linen, plain or scalloped edge design; initials stamped without extra charge. They explode the old superstition that the number 13 is unlucky. Value $1.75. Thoroughfare Sale Price..... **$1.10**

10c Stamped Jabots—Large variety of pretty designs to choose from..... **5¢**

50c Stamped Lawn Waists—Designs easy to embroider ..... **21¢**

75c Stamped French Crepe Waists—New Bulgarian designs..... **48¢**

12½c Stamped Aprons—Sheer crossbar material, neat effects..... **7¢**

25c Stamped Nainsook Corset Covers—Well made ..... **15¢**

Three Balls of Four-Thread Embroidery Floss, value 5c a ball..... **10¢**

Linen Pin Cushions—Stamped for any style of embroidery:
4½x10 in. Value 25c. Thoroughfare Sale Price.. **15¢**
4½x12 in. Value 35c. Thoroughfare Sale Price.. **19¢**
4½x15 in. Value 40c. Thoroughfare Sale Price.. **25¢**
4½x18 in. Value 50c. Thoroughfare Sale Price.. **30¢**

The splendid response to our offerings is strong evidence of the

CONFIDENCE

THE PEOPLE HAVE IN

SHEPARD ADVERTISING AND SHEPARD MERCHANDISE

Among other things, **SHEPARD METHODS** mean that if you are displeased with what you buy you may return it.

ON THE FOURTH FLOOR

THE CHINA STORE MANY REMARKABLE VALUES IN DINNERWARE

We quote only a partial list of the Thoroughfare Celebration Specials. The prices touch the lowest level yet reached for such qualities.

THE "AVON"—Fine English Porcelain, entirely new shapes, two beautiful decorative schemes, blue or green borders.
112-Piece Dinner Set; Special **$13.50**
130-Piece Dinner Set; Special **$18.50**

THE CARLTON—Johnson Bros.' celebrated English Porcelain, dainty floral sprays and rich blue bands.
112-Piece Dinner Set, value $25.00; Thoroughfare Sale Price **$20.00**

COVERED PITCHERS—Semi-Porcelain, in four sizes and several artistic decorations; appropriate for all pitcher uses—for hot milk, chocolate, water and the like, T. S. Price, **27¢** to **50¢**

FINE CUT GLASS BOTTLES
For lavender salts—complete with their stimulating and exhilarating filling, in three different colors, value $1.75. T. S. Price **$1.00**

CUT GLASS WHIPPED CREAM SETS
Two-piece Sets, handsome shape and deep cutting, value $3.25; T. S. Price..... **$2.50**

VICTROLA IV.
6 Selections (3 Double Disc 75c Records)
$17.25
300 Assorted Needles
50c will put this outfit in your home this week and $1 weekly.

SPECIAL THOROUGHFARE SALE TERMS ON ALL OUTFITS

THE THOROUGHFARE CELEBRATION SALE

Is a good time for you to open a charge account with us. Don't commit the extravagance of not saving money by the values we present. A charge account is easily arranged and it is just as good as having cash.

Go to the department of retail accounts on the fourth floor and submit reference.

GET READY FOR PATRIOTS' DAY!

PAUL REVERE PENNANTS

Size 36x15 Inches, Exclusive Design, Handsomely Embossed, University Felt, Correct Continental Colors. $1.00 Value.

For 20 Cents and a Coupon from Next **SUNDAY'S AMERICAN**

THE AMERICAN'S DAILY PAGE OF FUN

The Dingbat Family

The Old Man Gives Mary a Tip

Copyright, 1913, by the National News Association

By Herriman

Dauntless Durham of the U. S. A.

Undaunted, Our Hero Faces the Terrors of the Third Degree

Copyright, 1913, by the National News Association

By Hershfield

Polly and Her Pals

The Girls Do Some Housecleaning

Copyright, 1913, by the National News Association

By Cliff Sterrett

Us Boys

And the Opening Game Almost Here

Copyright, 1913, by the National News Association

By Tom McNamara

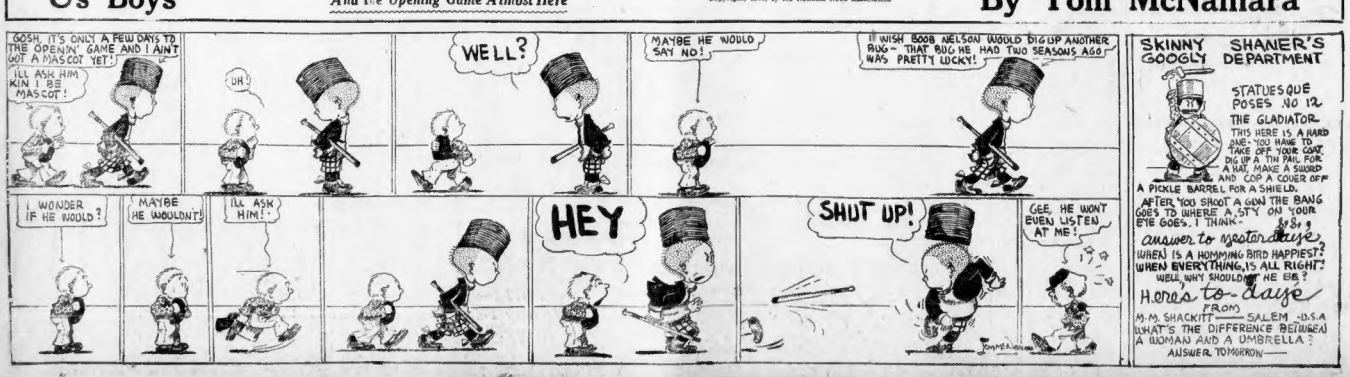

"Buy Diamonds Direct"

DIAMONDS

⅞ CARAT

$48

We offer no genuine diamonds, selected from our latest importation from our Antwerp agents, mounted in ladies' or men's ring settings of solid 14-karat gold; the diamonds are white, full of fire, perfectly cut, and weigh ⅞ of a carat. They will be sold at $48 each, complete in an ring setting, with the understanding that the money will be refunded if they can be duplicated in any store in Boston for less than $60.

MAIL ORDERS FILLED

We also offer the following list of diamonds, of which we have no duplicates. The purchaser of any one of these Rings will have the privilege of keeping it ten days or more, if desired, and exchanging it for the full amount in cash if required.

1 carat	$48	¾ carat	$22
1¼ carats	$85	1 1-32 cts	$34
¼ carat	$12	⅝ carat	$45
½ carat	$29	1 1-16 cts.	$65
⅜ carat	$36	1½ carats	$75
1⅛ carats	$186	1½ carats	$122
1⅞ carats	$158	7½ carats	$940
¾ carat	$37	5½ carats	$498

Write for "Special Diamond Book," Mailed free to any address free on request.

Jason Weiler & Son

Mfg. Wholesale and Retail Jewelers Direct Diamond Importers Since 1876

365 Washington St.

Up One Flight.

Foreign Agencies: Antwerp, 60 Rue de Pelicns; Buenos Aires, Gaona 1800.

Open Saturday Evenings

It isn't what you pay for advertising; it's what advertising pays you. Advertising that pays is the only cheap advertising; advertising that doesn't pay is dear at any price. Advertising in the AMERICAN pays best, therefore it is the cheapest.

HAIL MITCHELL AT RALLIES IN THIRTEENTH

Former Congressman John L. Mitchell, Democratic candidate in the special congressional election in the Thirteenth District, will speak tonight in Southboro, Ashland, Sherborne and Holliston.

At a rally in the Morse Opera House in Franklin he was given a hearty reception. He pointed to his record as a progressive legislator and asked the voters to compare his record with those of his opponents. He said that in order to have a Congressman who would be able to do anything for the district it would be necessary to elect a man who was a member of the majority party.

Other speakers were Senator Charles McCarthy and Representative Hurley of Marlboro, Daniel J. Daley of Brookline, General Charles W. Bartlett of Boston, Chairman Harold J. Williams of the Brookline Democratic Town Committee, Ex-Mayor Thomas J. Boynton of Everett, Morton Bordley, Representative Martin T. Hull, George W. Anderson, John F. McDonald and Joseph A. Maynard of Boston. The same speakers addressed meetings in Plainville Wrentham and Norfolk.

Senator John W. Weeks was the principal speaker at a Republican rally in South Framingham, at which Alfred J. Cutting spoke in his own behalf.

Norman H. White, Progressive candidate, spoke in Wellesley and Needham.

GADSBY CAMBRIDGE SCHOOL BOARD HEAD

The Cambridge School Board has organized with the selection of John F. Gadsby as president to succeed James V. Valley. Mr. Gadsby received three votes and John W. Bradley two. Mr. Gadsby's announcement within a week that he was a candidate came after a break with his Democratic colleagues, Messrs Valley and Bradley. His own vote helped elect him.

South Delighted With First Sunday Issue of American

ATLANTA, Ga., April 8.—The first issue of Hearst's Sunday American published in Atlanta surprised and delighted the entire South. The circulation was larger than that of any other Sunday newspaper published in the South. Nearly every newsdealer made the same response, "Sold out."

The evening edition of the American publishes a large number of telegrams from newsdealers, including their orders for next Sunday, and also statements from leading men and women of Georgia and the South, commending in an unstinted way the appearance of the Sunday American, and the variety and widespread interest of its contents. Governor Brown of Georgia paid this splendid tribute to the Sunday American:

Hearst's Sunday American was a superb paper. It was very artistic, I found its news matter select and up to the minute. It was, in fact, one of the finest editions of any newspaper I have ever seen.

Mr. Hearst should be heartily congratulated.

Hearst's Sunday American contained three hundred and forty-seven columns of advertising, and forty columns were declined because of lack of space for its insertion.

TO TELL OF SHOES ON CHAMBER TOUR

One of New England's leading industries will be officially represented on the Boston Chamber of Commerce's tour of South America, it was announced today, by Thomas F. Anderson, secretary of the New England Shoe and Leather Association. He will carry to South America literature setting forth the advantages of New England-made footwear and leather.

200 GUESTS ESCAPE DUBUQUE HOTEL FIRE

DUBUQUE, Iowa, April 8.—The Juliet Hotel was burned early this morning. Two hundred guests made their escape. As far as known, there were no fatalities.

PLAN PLEA TO MAYOR TO END CHARLESTOWN L

President Francis F. Silva, John S. Flanagan and Patrick J. Kyle of the Charlestown Improvement Association will urge the removal of the elevated structure from Charlestown, at the town meeting to be held before the Mayor and City Council next Monday evening in the Charlestown High School.

The substitution of a tunnel was favored at a preliminary "town meeting" of the association as the greatest improvement needed in the district. Mr. Flanagan said he believed the Elevated should construct the tunnel and be given a fifty or seventy-five year lease.

Among the subjects discussed was the establishment of a co-operative bank in Charlestown, permission having been granted the petitioners by the Bank Commissioners; the proposed new municipal building in City square, the proposed widening of Chelsea street, better lights on the Charlestown Bridge and streets, a new fire station on Winthrop street, and a flying fire squadron.

A committee comprising Mark E. Smith, Arthur Harrington, Augustus A. Pales, Dennis F. O'Leary and Fred Chase, was appointed to investigate plans for the new municipal building in City square, to ascertain what improvements are to be included in the structure. If the plans are not approved by the committee, a special meeting of the association is to be called for further action.

ROXBURY PROMISED BETTER CAR SERVICE

Vice-President M. C. Brush of the Elevated has assured a committee of the Roxbury Citizens' Association that better car service would be granted to the Roxbury Crossing section. Ex-Representative McInerney was committee spokesman.

Auto News

By J. C. KERRIGON.

Quite a change is to be experienced in the New York and Chicago shows of the future, as instead of being extended over a period of two weeks they will each be confined to seven days.

The New York show, which heretofore has been usually held in Madison Square Garden, will the coming year be confined to the Grand Central Palace, the powers that be having determined that a show in one building is a better proposition.

New York has given up all idea of holding a truck show and Chicago has done likewise. It would seem as though Boston is the only one of the big shows, in which might be termed the national circuit, that is to hold a truck show next year.

The results of the truck show at New York and Chicago were anything but satisfactory to the exhibitors, it being felt that the cost of staging was greater than the good resulting.

* * *

At the meeting of the board of directors of the Bay State Automobile Association it was planned to inaugurate an active season. A special committee on entertainment and dinner was appointed, consisting of A. B. Henley, F. P. O'Brien, N. H. Halliday, Fred P. Sweet and R. R. Ross. The committee on runs and tours includes W. H. Brown, Chas. Langmaid, W. H. Williams and M. E. LeBon, as in the past two years.

* * *

The North Dakota road law has several new features. Road taxes and taxes for the fund are to be paid in cash. The labor is to be entered by the county auditor on the tax lists to be collected by the county treasurer, when collected to constitute the road fund in the township in which it is levied. Any taxpayer may notify the township overseer before May 1 of his intention to work out the tax, and the township overseer shall file the list with the clerk before May 15. The board of township supervisors must order the expenditures under regulations deemed expedient. The act took effect at once as an emergency measure.

* * *

Gasoline may go up—buy tire prices are coming down. The reduction of tire prices—as announced for Diamond tires—means a big saving for motorists who equip their cars with this well known brand of tires. The reasons given by the manufacturers for this reduction are: the present large supply of crude rubber, improved methods of manufacturing, and particularly the economy resulting from the discovery made by Diamond chemists of a new process of toughening pure gum that has resulted in vitalized rubber.

KEEP THIS AD IT'S WORTH $1.00

Any new patient presenting this ad will receive $1 worth of work to demonstrate that you may have your teeth filled, crowned or extracted without the least pain. This places us under no obligation to have more than the dollar's worth of work.

3.00 Best Bridge Work Per Tooth 3.00
Pure 22K Gold Crowns. Work Guaranteed 10 Years.

NOTE HEWSONS SUCTIONS NO GUM OR PLATE

TRADE MARK

A scientifically constructed rubber plate. Gives lasting comfort and satisfaction, anchored firmly in 3 suctions. Doesn't drop. Easy to remove. Hygienic. So natural in appearance that it cannot be detected. CANNOT BE HAD ELSEWHERE. Consultation and examination FREE. Come here in the morning and have us extract your old teeth FREE and go home at night with a new set that fits your mouth perfectly. Lady Attendant.

Gold Fillings $1.00 up. Silver Fillings 50c.

5.00 Full Set of Teeth 5.00
Best red rubber this roof
Gold Tooth Free on Plates

(A) **DR. HEWSON**

608 Washington St., Boston
Hrs. 8:30 to 8. Sat. till 9. Sun. 9 to 1.

Whittemore's Shoe Polishes

Finest Quality Largest Variety

"ALBO" cleans and whitens canvas and leather shoes. In round white cakes packed in tin boxes, with sponge, 10 cts. In handsome, large aluminum boxes, with sponge, 25c.

"STAR" combination for cleaning and polishing all kinds of russet or tan shoes, 10c. "Dandy" size, 25c.

"GILT EDGE" the only ladies' shoe dressing that positively contains Oil. Blacks and Polishes ladies' and children's boots and shoes. **Shines without rubbing,** 25c. "French Gloss," 10c.

"BABY ELITE" combination for gentlemen who take pride in having their shoes look A1. Restores color and lustre to all black shoes. Polish with a brush or cloth, 10 cents. "Elite" size, 25 cents.

"QUICKWHITE" an liquid form with sponge quickly cleans and whitens dirty canvas shoes, 10c. and 25c. If your dealer does not keep the kind you want, send us the price in stamps for full size package, charges paid.

WHITTEMORE BROS. & CO.
20-26 Albany Street, Cambridge, Mass.
The Oldest and Largest Manufacturers of Shoe Polishes in the World.

Select the Safe One Reject the Poisonous Ones

Never purchase a poisonous tablet or liquid when you can always get

TYREE'S ANTISEPTIC POWDER

Absolutely harmless. One 25c box makes 2 gallons standard solution. Send for Booklet and Sample.

A. S. TYREE, Chemist, Washington, D. C.

Boston Brockton Beverly Hyde Park Lynn Worcester

Copyright 1913 The House of Kuppenheimer

Here's the "British"

A model so decidedly stylish and distictive that young men are taking to it like ducks take to water.

Not all men can wear it—the stout man, for instance, or the man who's settled down to staid conservatism. We've other models for them.

But the slender built man—young in years, or in spirit, or both—dissatisfied with anything but the newest and best—he's the chap for whom the "British" was designed by

The House of Kuppenheimer

Their product is right down to the last tick of the watch in pattern and style—100% right in fabric and workmanship—and so varied in models and proportions that we can fit and suit all sorts of men without the least trouble. Kuppenheimer Clothes are unequalled values at the Kennedy prices of

$18 to $35

We have thousands of lower priced suits—not Kuppenheimers, to be sure—but just as truly all wool, just as fully guaranteed, just as remarkable values for the money. **$12.50 $15.00**

Open Saturday Evenings

Kennedy's

THE LIVE STORE

Summer and Hawley Streets

A Simple Idea Behind a Simple Starter

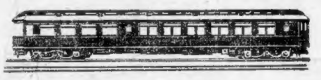

This electric lighting idea

Every Pullman car in the land is giving a daily demonstration of the Cross Country electric lighting system. Motor generator directly connected to axle for lighting purposes.

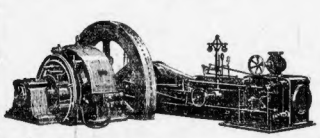

Coupled with this power idea

Allis-Chalmers direct current generator directly connected to a heavy duty Corliss engine. This is the type used in the Jeffery factory power plant—but much smaller.

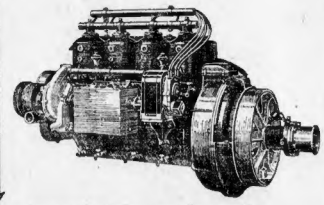

Produced this perfected starting and lighting system

The Cross Country gasoline engine is directly connected to the electric motor generator. No chains; no gears; not even an extra bearing.

IT is not strange that the ideal self-starter grew out of a simple thing. For many years a great corporation has been making motor generators to attach to the axles of Pullman cars for lighting purposes. The application is direct and the light generating capacity positive. One day a man attached a similar motor generator to a gasoline engine and by a simple arrangement made it serve as the fly wheel. He simply adopted a principle proved practical by the builders of the great Allis Chalmers power generators. It is not a new, untried experiment, but an old principle simply applied to a new use.

THE attachment of the electric generator to the Cross Country gasoline motor is not an after-thought. Little weight is added. There are no extra bearings, no chains, gears or belts. The parts are large and substantial. There isn't a single delicate piece. The result, of course, is efficiency.

STOP and listen when you see a Cross Country owner starting his car. Even in the most quiet street the sound will hardly be audible. You will recall that some puff, others grind and a few squeal. This one operates quietly, starting the motor without jerk or jar. There is only one operation. Others require three. The lighting system is positive and the lights brilliant. You will know the Cross Country if you meet it on a country road on a dark night.

A beautiful four-color reproduction of the Cross Country, from an oil painting by R. Philip Brainard, is ready for mailing. See the Cross Country by all means, at any Jeffery branch or dealer's display room, but send for the picture anyway.

The Thomas B. Jeffery Company
Main Office and Works, Kenosha, Wisconsin
Branches: Boston, Chicago, Milwaukee, New York, Philadelphia, San Francisco

The Thomas B. Jeffery Company,
of New England,
640 Commonwealth Ave., Boston.

Rambler Motor Cars

Advertise YOUR WANTS IN THE Boston American

LE MARIN IS EAGER TO SECURE MATCH WITH FRANK GOTCH

BOSTON AMERICAN SPORTING NEWS

DAVE CALDWELL WILL FACE TED MEREDITH IN GREAT CONTEST

DAVE CALDWELL AND MEREDITH IN BIG RACE

By THOMAS J. HALPIN.

(Quarter-Mile Champion of United States and Canada.)

IN connection with the Loughlin Lyceum games, which will be held in New York on April 11, there will be held a 600-yard race which will be a scratch and it will be open to athletes who have done 1m. 16s. for the distance. Among the most prominent entries will be David Caldwell and Ted Meredith.

The race between this pair should be one of the best seen for some time, for Caldwell has been training for the purpose of meeting Meredith in a 600 or 1,000-yard race. It will be the first meeting of these champions since the Olympic games in Sweden and a new record should be set up. The present record for this distance is held by Melvin Sheppard, Abel R. Kiviat and Harry Giesing.

This race will also be an important athletic event, as it will mark the return of Harry Giesing to the track. Giesing, however, is not looked upon as a likely competitor, as he has just started training. The showing he makes in this race, however, will be an indication of what he is able to do when in shape. This race will end the indoor season in New York.

* * *

R. HALES, who arrived in this country ten days ago, will make his first appearance in New York on April 11. He is entered in the two-mile event and will be pitted against Reichmainen and Kramer. He is not expected to make a wonderful showing on his first appearance here. It is rumored that he will compete in the future under the colors of the Irish-American Club.

RAIN HALTS GAME.

PHILADELPHIA, April 8.—Rain prevented yesterday's game between the Athletics and the Phillies.

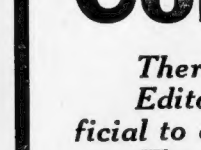

Well, Well, Look Who's Here Now! By Leo

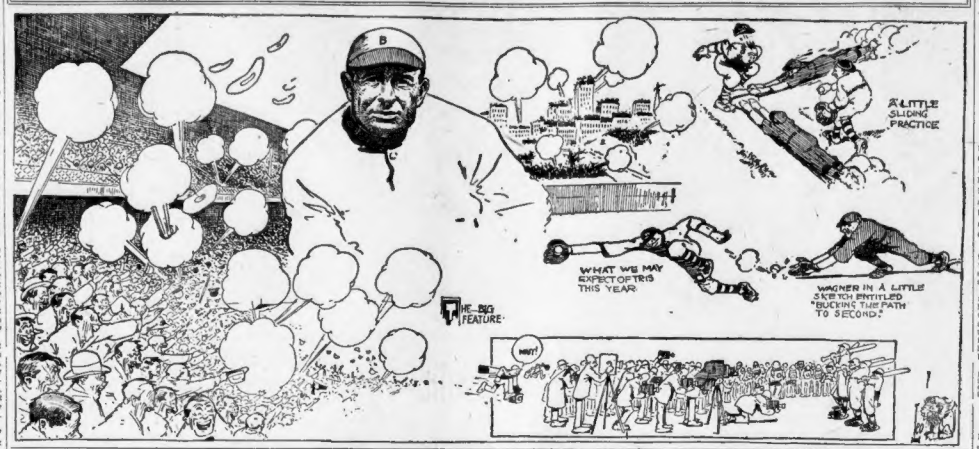

Jimmy Walsh Beats Pittsley Easily in Syracuse Go

SYRACUSE, N. Y., April 8.—Jimmy Walsh of Boston decisively defeated Bobby Pittsley of this city in a ten-round bout here. Walsh was the aggressor and left the ring without a mark, while Pittsley was bleeding profusely at the mouth and nose. Walsh had eight of the rounds, the other two being even. The result was never in doubt after the fifth.

Al Chung, the Salem, Mass., chinaman, who is Walsh's sparring partner, was knocked out in two rounds by Jack Crook of Buffalo.

WIN FOR MORRISSEY.

MEMPHIS, Tenn., April 8.—Lee Morrissey of Oklahoma City defeated Clere Atwell, a local lightweight, in eight rounds here. Morrissey floored Atwell three times for the count of nine, the bell saving him twice.

COACH WRAY MAKES BIG SHAKEUP IN FRESHMEN CREW

Coach Wray has made another shakeup in the Harvard freshman first and second crews in an endeavor to get the eight best men into the first shell. Ernest Soucy of Forest Hills, one of the Boston Latin School stars of last year, has been put back at No. 7 in the first boat, where he was at the start of the season. Potter moves from that seat to No. 3 in the same boat, and Jeffries, who has been at No. 3, has been sent to the second boat.

Joe Gilman, one of the big men of the 1916 football team, has been promoted to No. 6 in the first boat and Captain Boyer goes from No. 6 to No. 4. After these shifts the order of the first boat is: Stroke, Chichester; 7, Soucy; 6, Gilman; 5, Schall; 4, Boyer; 3, Potter; 2, Morgan; bow, Emerson; cox., Holland.

BATTLE TO DRAW.

SUPERIOR, Wis., April 8.—Honors were about even between Young Mahoney and "Cyclone" Johnny Thompson in a ten-round no-decision contest here, which was featured by hard but ineffective hitting.

BATTER UP

By E. V. WELLER

BATTER UP!
What a welcome cry to hear!
And it's echoing o'er the housetops,
Town and village—far and near.

Sox, Tigers, Giants and Naps
Off today to win the race;
Fans and players feel the fever,
Set a new and harder pace.

Merchants, lawyers, doctors, beggars,
Baseball season's on today;
Leave your business cares behind you,
Put your dreary thoughts away.

Now's high time you paid obeisance
To your worthy lord and king;
Nineteen-thirteen's season's on us—
Baseball's monarch of the Spring.

MANDOT COMES BACK AND BEATS LORE IN HARD FIGHT

NEW ORLEANS, April 8.—Joe Mandot tried to make a come back in the pugilistic ring here when he went against Johnny Lore of New York for ten rounds, and he largely succeeded, for the newspaper decision will be in his favor, although friends of Lore will contend for a draw.

It was a good fight and with the exception of three rounds, one that must be declared an even break and two in which Lore had a shade the best of it, Mandot had the advantage. In the third round Lore, after feinting with his left, got in a powerful right swing to the jaw which staggered Mandot to the ropes.

HORNE WINS TITLE.

In the forty-seventh game of the B Class amateur billiard tourney at the Elite last night Batchelder defeated Waldo 200 to 172. This loss by Waldo given Horne the championship.

Star Distance Men Are to Be Starters in Ten-Mile Race

Close to 100 individual entries are expected for the annual 10-mile cross-country run under the auspices of the Cathedral Y. M. C. A., which will be held over the same course that has been used for the past four years and is considered one of the best for the purpose in Greater Boston.

To date the entries of the leading distance runners of Boston and the suburbs have been received by the management of the event, and there is a possibility that a few of the visiting athletes from Canada and New York, who will be in Boston for the coming B. A. A. Marathon, will take advantage of the opportunity to make the event a tryout for the classic unicorn event.

You see the AMERICAN everywhere—in the homes, clubs, restaurants, hotels, cars and boats.

POEHLER LEADS CHRISTOPHER BY 48 PINS

By J. P. MURPHY.

With a lead of forty-eight pins in the first ten strings of his match with John Christopher, it looks very promising for Paul Poehler when the two toe the chalk line in the final decade for the New England bowling title at the New Boston alleys tonight. The result of the opening ten strings showed 1,103 for Poehler, an average of 110.3, against 1,057 for Christopher, an average of 105.7.

Last night's exhibition was a fine one to watch, and although the Dutchman won by a wide margin, he never was safe until the last three strings when he slowly pulled away from his adversary.

Christopher was dangerous every moment. After Poehler had piled up a lead of nineteen pins in the sixth string, Christopher came back in the seventh and cut the margin down to four. At that he showed no inclination to wobble for his work was almost on a par with his previous strings, but the bowling of Poehler was too much for him.

The scores of the match are as follows:

Poehler	92	91	98	111	104	113	102	102	126	114—1103
Christopher	97	113	95	110	105	96	113	115	97	106—1057

KING TO JUDGE.

SYRACUSE, N. Y., April 8.—John A. King of Syracuse, racing secretary of the New York State Fair Commission has been appointed judge for the Cleveland Grand Circuit races which will be held in July.

Concerning Beer—

There are thousands of people in New England who drink BEER.

Editorial writers and physicians claim that good BEER—properly brewed—is beneficial to one's health.

The question is not "SHALL I DRINK BEER?" but "WHAT BEER SHALL I DRINK?"

We doubt, very much, whether any one BEER will satisfy everybody's taste or physical condition.

We do not claim for **Pfaff's Beer** *that it will satisfy everybody. Our claims for* **Pfaff's Beer** *are that it is absolutely pure—that it is brewed under ideal conditions—that the ingredients out of which it is made are of the highest standard—and that it is delivered to you in perfect condition.*

The proper age—the right stock strength—the correct fermentation all combine in **Pfaff's Beer** *to make it uniformly excellent.*

Pfaff's Beer *is not an ordinary brew—with many adjectives added to it for selling purposes.*

Pfaff's Beer *is the deliberate result of a concerted effort on the part of expert malsters—honest brewers—and reliable dealers—to produce a BEER of unchanging character and deliver it while at its best.*

This talk leads up to a request on our part that you order **Pfaff's Beer** *the next time you order.*

Pfaff's Beer *is on sale everywhere.*

BEST BREWED Because BREWED BEST

SEND FOR PRICES
MASSACHUSETTS BREWERIES COMPANIES
95-99 Hawley Street, Boston
Telephone Main 6000

RIVERS' FAVORITE IN GOTHAM BOUT AGAINST CROSS

BOSTON AMERICAN SPORTING NEWS

PILGRIMS OUT FOR REVENGE IN GAME WITH BALTIMORE

Silk Hat Harry's Divorce Suit

What Else Could His Honor Say?

Copyright, 1913, by National News Association.

By Tad

PILGRIMS OUT FOR WIN OVER THE ORIOLES

By A. H. C. MITCHELL.

BALTIMORE, Md., April 8.—A very brief dispatch will be sufficient to cover the doings of the Boston Nationals for the past twenty-four hours. Some bad pitching lost the game for them yesterday, but they will try again this afternoon with what are considered better twirlers. Bad pitching will make the best club in the world look bad, and, as everybody knows, the Boston National Leaguers are not the best aggregation of ball tossers that ever came over the baseball pike.

The day was cold and raw and it was no fun to play the game, let alone sit and make a report of the doings. This is not intended as an alibi. Alibis are the easiest things in baseball. The word as applied to baseball is something like two years old. It originated with Charlie Dryden, the humorist, who writes baseball for the Hearst newspapers in Chicago.

Walsh Always Had Excuse.

Dryden made it apply to Big Ed. Walsh who, whenever he lost a game, complained that he was not feeling right. But he proved that he always had his excuse prepared in advance. There was really no reason for "Big Ed." to make excuses, but he is built that way and Dryden was quick enough to pick out his weakness and dilate upon it.

As regards the Boston Nationals, there are no less than one million alibis that could be brought into play whenever an overworked correspondent wishes to utilize one or one thousand more of them. Several scores of them have hitherto been made use of in these dispatches and the chances are that several hundred more will have to be placed in the spotlight before the season ends.

But this, all as it may be, the weather was cold and raw and there was poor pitching by Dickson and Hogue for the Bostons and they lost out, 6 to 2. If I should say that all the ground balls that bounded toward the Baltimore fielders bounded slowly, and that the ground balls that bounded toward the Boston fielders bounded nastily, that might, in view of the foregoing be considered an alibi.

We'll let it go at that. Those are the facts. But beyond everything and above all things, bad pitching by Dickson and Hogue did the business.

Team Work is Improving.

I think th team is improving in spite of the fact that the Baltimores won. It is improving in team work. The shifting of Myers to third in the batting list was a wise move. He was a very large factor in the scoring of both of Boston's runs yesterday.

But a good outfield must be secured. And the pitchers must be able to put "'em" over when they have to.

ANDOVER CALLS OFF SCHOOLBOY MEET

ANDOVER, April 8.—Dr. Page, physical director of Andover Academy, states that the proposed interscholastic swimming meet scheduled for next Saturday afternoon, which was open to high schools of Greater Boston, will not be held. Two weeks ago Andover Academy thought it would be a good idea to hold a meet for the schools, but the entries came in so slowly and were so few that it was decided to postpone the meet until next year.

ROSE IS BEATEN.

In the fourth game of the three-cushion tournament at the Imperial last night Ammidon defeated Rose 50 to 46. High runs, Ammidon 5, Rose 4. Fulton and Warren play tonight.

Your Dealer Sells
Felton's
Crystal Spring
Old Rum
Because It Suits the Best Trade

The Last Remaining Old Boston Hostelry
REVERE HOUSE
BOWDOIN SQUARE.
Thoroughly remodeled, 236 rooms, hot and cold water, electric lights and long distance phone in every room.
Special accommodations for Banquets and Parties.
Telephone Haymarket 4900.

Right Off the Bat

By RILEY.

IF it were football, a good snow storm would favor the world's champions from Cambridge against the world's champions from Boston this afternoon. Being baseball it looks like neither will distinguish themselves in the kind of weather that is prevalent horseboutsa. And, weather or no weather, Harvard hasn't a chance to beat the Red Sox, unless they hook up on the gridiron this Fall.

* * *

JAKE STAHL had his colts out at Fenway Park this morning. They arrived, full of ginger, from the balmy, though flood-stricken West and Southwest, last night. Stahl expected to give his youngsters—Leonard and Foster—a chance on the heaving hill in the Harvard and Holy Cross games.

* * *

JOE WOOD, who is likely to start hostilities against the Athletics Thursday, makes a success of everything he undertakes. He is not only the best pitcher, best marksman and one of the best batters of the Red Sox, but he won the team's pool championship on the Spring trip. Wood makes good because he goes at everything he tackles with all the enthusiasm and all the energy he has, and he has more of both than most young men. The Sox "speed king" is a natural born winner. He has more "pep"—as they call it—than any other man among the world's champions.

* * *

"BUCK" PITMAN, a young broker from St. Louis, who has made a million in New York in the past ten years, led the biggest plunge made on the Red Sox to win the world's championship last Fall. This fact is published herewith for the first time. Pitman was at Hot Springs when the Sox were there. Although a natural "rooter" for the Giants, he did his betting cold bloodedly and contrary to sentiment. He and E. R. Thomas organized a pool of $100,000 to back Stahl's men, and succeeded in getting down $28,000 of that sum.

* * *

ALTHOUGH he won all his Sox bets, Pitman is not moved by sentiment at all, and he had no many cold shivers during the series to suit him. He doubts the Sox' ability to repeat.

* * *

"I SAW in mid-season that the Sox were going to get away from the Athletics last year," he said to the writer, at Hot Springs. "I could not see how the Giants could beat the Sox, either. But I learned something during the series. Contrary to the opinion of most 'fans,' I think Boston is likely to have a harder fight this year than they had last season. Mack's pitchers look better than they did a year ago. With a first-class pitching corps and that wonderful infield, I doubt if anybody could beat the Athletics."

* * *

PITMAN said that good pitching, alone, won for Boston last year. "The Sox twirlers did it," he said. "That pitching staff alone won the pennant. It was pitching—not batting, fielding or base running—in which Boston showed superiority over all the others. Good pitching gave them just enough margin to land in front and stay there."

* * *

BARNEY DREYFUSS, president of the Pirates, was at Hot Springs at the same time. Dreyfuss has a young outfielder named Boos, who he thinks is better and faster than Artie Hofman, although he refuses to interfere with Fred Clarke's determination to give Hofman all the opportunity in the world to prove otherwise. "I haven't anything to say about it" said Dreyfuss, shrugging his shoulders in his inimitable way. "I'm only the president; Fred Clarke's the manager."

"Why, that fellow Boos can never make good," said Pitman. "His name's against him. Wait till the crowd begins yelling it and it will drive him off the diamond."

"Don't you believe it" replied Dreyfuss. "If they yell 'boo' at him, he won't hear it. If he's a good ball player I'll see that his ears are stuffed with cotton every time he plays ball."

* * *

HOFMAN, by the way, injured his legs in an automobile accident last Winter. That slowed him up a bit in Spring training. He worked hard to get in shape and was row rid of his doing some heavy clouting and some brilliant fielding in the Sox-Pirates series.

* * *

ANOTHER Sox has entered the married state, and the news thereof escaped the baseball writers until they reached Hot Springs. Forrest Cady, the giant catcher, is the man. Mrs. Cady is also her husband and will spend the Summer in Boston.

SIGN NEW ENGLAND LEAGUE UMPIRES

Arthur Cooper, secretary of the New England League, has finished up signing his umpires for 1913. There is little change in his staff over that of 1912, as Mr. Cooper is satisfied with the men who held the indicators last season. The regulars will be Tenny White, Tommy Dawson, Mike O'Brien and John Rudderham, while Jack Stafford, Murray and Quinn will be call men.

MURPHY STARTS WORK FOR BOUT

SAN FRANCISCO, April 8.—Harlem Tommy Murphy has arrived here for his twenty-round return bout on April 19 against Ad Wolgast, former lightweight champion. Their last fight was a draw. Murphy started training today. Wolgast has been here for some time.

SENATORS DEFEAT NEW YORK GIANTS

WASHINGTON, April 8.—The Washington Americans outplayed the New York Nationals in an exhibition game here, winning by 8 to 2. A line drive in the eighth inning from Tesreau's bat broke the small finger on Ezzell's left hand and he was relieved by Hughes.

'WHITE HOPE' SIGNS WITH CINCINNATI

CHICAGO, April 8.—"Doc" Semmens, whose resignation as trainer of the Chicago Nationals was embellished by a blow to Manager Evers's jaw, has signed a contract to train the Cincinnati team.

E&W
RED-MAN

"THE RED-MAN"
2 for 25c cts.
WORN OVER OR UNDER VEST
EARL & WILSON
MAKERS OF TROY'S BEST PRODUCT

RIVERS CHOICE OVER CROSS IN NEW YORK BOUT

By JACK CONWAY.

JOE RIVERS and Leach Cross will battle for the right to clash with Willie Ritchie in a bout for the lightweight championship of the world when they meet in a ten-round contest in New York tonight. If the two rivals come up to expectations, the battle should be a bitter affair from start to finish.

Neither Rivers nor Cross have ever been awarded any medals for being clever boxers. They are both great believers in the power of the wallop when it comes to settling pugilistic disputes. The Mexican is the cleverest boxer of the two, but he has reached his present lofty position among the 133 pounders chiefly by his bulldog fighting spirit.

Rivers is naturally picked to win. He is considered the best lightweight in the world barring Ritchie, and there are many who believe that he would be able to vanquish the prince of the 133 pounders.

CHARLESTOWN SOX IN FIELD AGAIN

The Charlestown Red Sox have reorganized for the coming season and would like to arrange games with any fast seventeen-year-old teams. They will be greatly strengthened by Sheehan, the crack pitcher of the fast St. Francis team of last year. Breslin, who caught for the Red Sox last year, will be on the receiving end of the battery. Managers desiring games should write to E. J. Kennedy, No. 28 School street.

CHICK IS WINNER IN HARD BATTLE

GLOUCESTER, April 8.—One of the best boxing exhibitions that has been held at the City Hall this season was pulled off when Jimmy Quinlan of Danvers, in the main bout of ten rounds, lost to Joe Chick, the fighting Portuguese, of Fall River. From the start until the sixth, when the bout was called off by the referee, it was give and take, but in the fifth Quinlan began to slow up and never showed any signs of coming back.

SCHOOL ATHLETE LOSES FINGERS

The usual misfortune which follows English High baseball teams has again hit the squad in the loss of Ed Bradley, the big first baseman. Saturday night Bradley was experimenting with some explosive, and the powder exploded, severing the tops of three fingers on the left hand.

The Pick of them all
PICK PLUG CUT
A burley grade for a critical trade—
A coupon of value in each package
Liggett Myers Tobacco Co.

1¾ Ounces
5¢

Football Weather for Ball Fans

Red Sox Open Against Harvard

By L. F. MURDOCH

HARVARD.	RED SOX.
Frye, right field.	Hooper, right field.
Wingate, shortstop.	Yerkes, second base.
Hardwick, centre field.	Speaker, centre field.
Clark, second base.	Lewis, left field.
Tomes, third base.	Gardner, third base.
Ayres, first base.	Stahl, first base.
Milholland, left field.	Janvrin, shortstop.
Young, catcher.	Nunamaker, catcher.
Felton, pitcher.	Leonard, pitcher.

Umpires—Stafford and Kelley.

With a biting cold wind sweeping over Fenway Park, the Red Sox started the baseball season of 1913 this afternoon, taking a wallop at the Harvard boys from Cambridge. The crowd was clad in football wear, muffled up in great coats and furs.

The Sox, who arrived last night in a snow storm that followed them all the way home from Champaign, Ill., were out early, lumbering up after their 24-hour ride. The Harvard squad, followed by a great crowd of crimson rooters, left Cambridge at 2 o'clock and were out on the field a half hour later.

The world's champions, wearing the big heavy crimson sweaters that were presented to the team last Fall by an enterprising maker in Minnesota, drew a hearty cheer from the early Spring "fans" who were out to get a line on their favorites. The game was scheduled for 3:30. Being the first Boston appearance of both teams, it drew a remarkably large crowd, when you consider that the weather was more fit for football than for baseball.

Picked Leonard to Pitch.

Jake Stahl was anxious to try out his three new players—Janvrin, Foster and Leonard—in this game and the one with Holy Cross tomorrow. This morning he favored Hubert Leonard, otherwise known as "Dutch," as the man to hurl the first ball. He had Janvrin cast for Wagner's place.

Captain "Heinie" went to New York yesterday afternoon, leaving his teammates at Albany. In case Wagner returned in time to play, Jake expected to place Janvrin at first base in place of himself.

"Dutch" Leonard is a young southpaw whom Stahl hopes will become a star big leaguer. He has a fast side arm delivery, with considerable speed. Leonard was with the squad last Spring, but had not trained successfully and was shipped to Denver, where he was the principal factor in landing a pennant for his team.

This Spring he showed up fit at Hot Springs and made a good impression on McAleer and Stahl. Jake said that he would give Leonard plenty of opportunity to show his worth against major league batters. He is twenty-one years old and has played professional ball for only two years.

In case Leonard did not warm up satisfactorily, Stahl intended to try "Pop" Foster, his new right-hander. Foster is a pickup from the sunny South. He had a trial in big league company a year ago, but was sent back to Houston, Tex. He has a good curve ball, with excellent control for a recruit. He is no novice, however, being four years older than Leonard, the other recruit.

Stahl is anxious to give Janvrin, the former high school lad, plenty of work this season. The youngster gave promise at Hot Springs of being a fast, clever fielder of big league calibre. He surprised Stahl by playing an exceptional game at shortstop.

Perhaps he has solved the Red Sox problem of a substitute for "Heinie" Wagner. He will be trained to step into "Heinie's" shoes, provided he can hit big league pitching.

Carrigan or Thomas were the choices for today's backstopping. Stahl also intended to use Carrigan tomorrow against Bill's old college team from Holy Cross.

The champions looked good to the "fans." All the old favorites were there, as Stahl is standing pat on last year's outfit to repeat. The preliminary work of the Sox was very impressive. They were chock full of pepper, showing that they were exceptionally fit for this early season.

What's This? M'Graw Trying to Unload "Redskin" Thorpe

ST. LOUIS, April 8.—"Indian Jim" Thorpe, who started the baseball world when he signed with the New York Giants, may join the Cardinals.

All that is needed for the Carlisle athlete to join the local National League club is for Manager McGraw to accept an offer made by Manager Huggins this morning.

It is believed here that waivers have been asked on Thorpe because this morning Huggins sent the following telegram to McGraw:

"Will take Thorpe off your hands, what's his salary."

Huggins would not say whether waivers have been asked or whether Thorpe has been offered to the Cardinals. He declared that he was anxious to secure the Indian and that he would outbid any National League manager to secure the renowned athlete.

HARD PRACTICE FOR SCHOOLBOY CREWS

The schoolboy crews will be out on the Charles River again today. Conditions more favorable to ice boating were encountered in yesterday's workout. In a blinding snowstorm the young athletes stuck to their task and went through the training session according to schedule. The Noble & Greenough first crew had the roughest experience on the river

BASEBALL
World's Champion
RED SOX
vs.
Harvard Today
Holy Cross, April 9th
FENWAY PARK AT 3:30
Opening Game with Athletics Apr. 10
Tickets on sale now at Wright & Ditson's, 344 Washington st.
AT 3115.

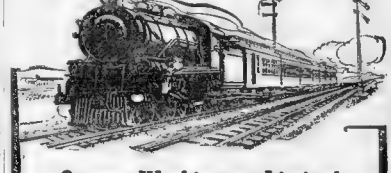
Oregon-Washington Limited
and
Portland and Puget Sound Express
Are the most popular trains providing the most luxurious service from Chicago to Portland, Tacoma and Seattle. Passing through the most entrancing parts of Idaho, Oregon and Washington, they skirt the famous Columbia river for two hundred miles, affording a scenic panorama of rare beauty.
Union Pacific
Standard Road of the West
Is the short, quick, direct way. Automatic electric block safety signals every inch of the route. Double track. Latest type equipment. Famous for splendid dining car service.
Low Fare Excursions Daily to April 14
Stop over to see Denver and Salt Lake City en route
New and Direct Route to Yellowstone National Park
Write for handsome booklet giving valuable information
WILLARD MASSEY, - - N. E. Freight and Passenger Agent
176 Washington Street, Boston, Mass. Phone Fort Hill 1437

AMERICAN'S HOME AND DRAMATIC PAGE

Aborn Opera Company at Tremont

The Aborn English Grand Opera Company opened at the Tremont Theatre last night for the Spring season with "Il Trovatore." The performance was an exceptionally brilliant one.

Miss Dianetie Airine sang Leonora. In the tower scene of the last act her voice showed exceptional qualities and she was obliged to respond to several curtain calls.

The role of Manrico the Troubadour was sung by Leonid Samoloff. In the second act, showing the gypsy camp, the duo between Manrico and Azucena, his foster mother, was one of the best in the opera.

The [illegible] was [illegible] and Herbert [illegible] Messrs. [illegible] and [illegible] were [illegible] Azucena.

Irish Players Open Third Week of Run

The Irish Players from the Abbey Theatre Dublin, had a big [illegible] week at their [illegible] engagement at the Lyric Theatre last evening. The week's [illegible] varied repertory opened with the presentation of a new one-act play, "The Magnanimous Lover," by St. John Ervine. The play was well received. Mr. Ervine's [illegible] of Will Maxwell was [illegible] and [illegible] was [illegible].

The week's [illegible] also [illegible] another [illegible] of Miss [illegible] who [illegible] entertainment [illegible] Mary [illegible].

The week's [illegible] also [illegible] who [illegible] Irish [illegible] Miss [illegible] House [illegible] offer an [illegible] of [illegible] years [illegible] to [illegible] to save [illegible] week's [illegible] evening [illegible] Augustus Maggie [illegible] that of J. M. Kerrigan, as Henry Hinde, was especially [illegible].

In "The Building Fund," a comedy in three acts, by William Boyle, Miss Allgood again displayed her remarkable ability. Arthur Sinclair also scored.

Mr. Sinclair and J. M. Kerrigan did some clever work in "The Rising of the Moon," a play in one act by Lady Gregory. The former was the police sergeant who allowed the latter, an escaped political prisoner to get over the quay and into a row boat.

Announcement was made last evening that the Irish players, in addition to the bills already made public, will give a special matinee this afternoon. The proceeds will be given over to the building to which [illegible] Miss [illegible] [illegible] great gift of [illegible] Miss [illegible] pays to be present for the Kathleen Ni Houlihan. The W. B. Yeats [illegible] Rising of the Moon," Padraic Colum's scenes from "The Miser," by Moliere, and "Spreading the News," by Lady Gregory.

St. James Theatre.

"Fun in a Delicatessen Store," a [illegible] sketch, was offered as the leading feature of the new vaudeville policy at the St. James Theatre yesterday. Besides a dozen other acts there were also new motion pictures.

Globe Theatre.

Lokens Animals, a troupe of well trained jungle pets, headed the program at the Globe yesterday, proving a most entertaining feature. The Yousell Troupe of Japs performed some entirely new gymnastic [illegible] the Cassino Brothers, a pair of English comedians, had a very funny musical turn; Dean, Reed and Dean gave an excellent rendition of singing and dancing and Dan Harrington [illegible] with a novel idea, and Rowe and Walters, Carl and Hall, Claude Kauf and all of the other acts were well received. The motion picture [illegible] of the Johnson-Jeffries fight [illegible] Wednesday and Saturday matinees [illegible] the [illegible] will be changed on [illegible].

Orpheum Theatre.

[illegible] new Harlem Orpheum Theatre yesterday was headed by the Wilson Brothers, who appeared in a diversified [illegible] act. As Mr. Bergen was out one of a dozen or more brisk [illegible].

Howard Athenaeum.

"The Stars of Stageland," with at least more than its share of girls, came to the Old Howard yesterday. There was an in [illegible] [illegible] appeared in a dra [illegible] [illegible] [illegible]

THE AMERICAN'S DAILY MAGAZINE PAGE

My Lady Shows Only One Eye if She Wears Her Hat in the Latest French Style—New Fashions in Coiffures

The latest hats have a fetching tilt to one side of my lady's head and show only one eye. The tilt is not so pronounced that it makes girls appear one-eyed—but it is almost so.

The new millinery has a decided effect on the dressing of the hair. The hats sit higher on the head and as a result the hair is worn looser, and is once more girls' crowning beauty.

Do You Know That—

In Italy marriage brokers are a regular institution. They have pocketbooks filled with the names of marriageable maidens in various ranks of life, who go a-wooing for prospective husbands. When they are successful they receive a commission as a monetary gift from their customers.

* * *

On the Shropshire and Monmouthshire Railway [illegible] are provided with [illegible] in which [illegible] Britain. Only be[illegible] Mrs. Wedge the [illegible] Shropshire. She has full charge of the station, and [illegible] the town. A lot of stationmasters' wives [illegible] and porter. There is only one [illegible] who [illegible] her position in life, and she is [illegible] by the [illegible].

CRAMPS, HEADACHE, BACKACHE,

Yield to Lydia E. Pinkham's Vegetable Compound.

Cedar Rapids, Iowa.—"I was always tired and weak and my housework was a drag. I was irregular, had cramps so bad that I would have to lie down, also a distressed feeling in lower part of back, and headache. My abdomen was sore and I know I had organic inflammation.

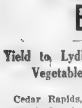

"Lydia E Pinkham's Vegetable Compound and Blood Purifier have helped me wonderfully. I don't have those pains any more and I am all right now. There are a great many women here who take your remedies and I have told others what they have done for me."—MRS. CHAS McKINNIN, 1013 N. 6th St. W., Cedar Rapids, Iowa.

Women who are suffering from those distressing ills peculiar to their sex should not lose sight of these facts or doubt the ability of Lydia E. Pinkham's Vegetable Compound to restore their health.

There are probably hundreds of thousands, perhaps millions of women in the United States who have been benefited by this famous old remedy, which was produced from roots and herbs over 30 years ago by a woman to relieve woman's suffering. If you are sick and need such a medicine, why don't you try it?

We challenge anyone to name even one other medicine that has been so successful in relieving woman's suffering as has Lydia E. Pinkham's Vegetable Compound.

Had Serious Lung Trouble—Now Well

It is surprising that there exists such skepticism as to the possibility of a person recovering from severe lung trouble when there are so many records of complete recoveries brought about through the use of Ko-Ma-Ka Alterative. This is a remedy for the throat and lungs, which should be remembered in every sufferer. Read of this case.

1810 Susquehanna Ave., Phila. Pa.

"My Dear Sir: For two years I was afflicted with bronchitis of a severe, and in February of 1902 I was taken with a severe attack of pneumonia. When I recovered sufficiently to walk about the house I was left with a frightful hacking cough, which no medicine I had taken could alleviate. It was at this time, March, 1902, that I started taking Ko-Ma-Ka Alterative. In a short time my cough was gone and I regained my normal health. I can say I am [illegible] Ko-Ma-Ka Alterative, and [illegible] to [illegible] to [illegible] to

AMERICAN'S HOME AND DRAMATIC PAGE

Aborn Opera Company at Tremont

The Aborn English Grand Opera Company opened at the Tremont Temple last night for the Spring season with "Il Trovatore." The performance was an exceptionally brilliant one.

Miss Danielle Alvrez sang Leonora. In the tower scene of the last act her voice showed exceptional qualities and she was obliged to respond to several curtain calls.

The role of Manrico the Troubadour was sung by Leon d Samoiloff. In the second act, showing the gypsy camp, the duo between Manrico and Azucena, his foster mother, was one of the best in the opera.

The rich contralto voice of Jeanne Hart as Azucena called for and found ap-

plause. Her singing was a delight and was well appreciated.

Morton Adkins as Count Di Luna displayed a full bass voice. John Mercer as Ruiz and Joseph Parsons as Ferrando, the followers of Manrico and Count Di Luna, sang the small parts they had well. Miss Florence Coughlin a former student of the New England Conservatory, sang her lines a dozen times, but her clear soprano voice was appreciated. Max Fleischder will conduct the orchestra for the week's performances.

"Il Trovatore" will be played for the entire week of eight performances, including Wednesday and Saturday matinees. Tonight Miss Delphine Marx, Miss Hulda Hibbert and Messrs Vasey and Jones.

Irish Players Open Third Week of Run

The Irish Players from the Abbey Theatre, Dublin, began the third week of their four weeks' engagement at the Plymouth Theatre last evening. The week of varied interests opened with the presentation of a new one night play, Magramna, by Lennox Robinson. Mr Ervine is the author of "Mixed Marriages," which was given two weeks ago. "The Magnanimous Lover," is even more entertaining than the "Mixed Marriages."

The story centres about Maggie Cather, who has been deserted by Henry Hinde Hinde returns after an absence of ten years to marry her because he "owes it to save his soul." Maggie refuses. The acting of Miss Allgood, as Maggie, and that of J M Kerrigan, as Henry Hinde, was especially praiseworthy.

In "The Building Fund," a comedy in three acts, by William Boyle, Miss Allgood again displayed her remarkable ability. Arthur Shields also scored.

Mr Kerrigan and J M Kerrigan did some clever work in "The Building of the Moon," a play in one act by Lady Gregory. The former as a man somewhat who allowed it to interfere with his social pleasures, and the latter as a [illegible] into a law.

Announcement was made last evening that the Irish players, in addition to the bills already made public, will give a special matinee this afternoon. The proceeds will be given to a fund [illegible] to be erected to the memory of Lionel Johnson, great gift of pictures for the [illegible] stage to be presented by Miss Katherine St Houlihan," by W. B Yeats, "The Rising of the Moon" by Lady Gregory, scenes from "The Miser," by Molière and "Spreading the News" by Lady Gregory.

St. James Theatre.

"Fun in a Bellcaptain shop" a jolly sketch, was offered as the leading feature of the new vaudeville bill at the St. James Theatre yesterday. Besides a dozen other acts there were also new motion pictures.

Globe Theatre.

Loker's Animals, a troupe of well trained jungle "pets," headed the program at the Globe yesterday, proving a most entertaining feature. The Youssef Troupe of Japs performed some exciting new gymnastic tricks; the Clemente Brothers, a pair of English comedians, had a very funny musical turn; Dean, Reed and Dean gave an excellent comedy singing and dancing act; Dan Harrington and [illegible] with a travel lea and Fisher and Walters, Carl and Rolfe Gladys Rose and Co. of the other acts were well received. The motion pictures of the Olin flood was thrilling; the Pathe Weekly and seven other excellent subjects were also shown. The entire picture program will be changed on Thursday.

Orpheum Theatre.

The new bill at the Orpheum Theatre yesterday was headed by the Wilson Irish players who appeared in a dramatic sketch called "As It May Be," and who was but one of a dozen other brisk features.

Howard Athenaeum.

"The Stars of Stageland," with almost more than its share of girls, came to the Old Howard yesterday. There was an incidental bill of vaudeville.

Bowdoin Sq. Theatre.

The new program at the Bowdoin Square Theatre yesterday was headed by the Great Bernardi, a protean artist. New motion pictures were also shown.

Grand Opera House.

"The Modern Rough" scrapers began a week's visit at the Grand Opera House yesterday. It was spirited entertainment.

Next Week's Bills.

"She Stoops to Conquer" will be John Craig's offering at the Castle Square next week.

* * *

"The Chocolate Soldier" is announced as the next attraction at the Colonial, coming next Monday.

Waldron's Casino.

The regular weekly change of bill brought Mollie Williams and her burlesque company to Waldron's Casino Theatre yesterday. It was a lively show.

Scenic Temple.

The new bill at the Scenic Temple yesterday was made up of vaudeville novelties and motion pictures.

"The Typhoon" Attraction at the Majestic

By NICHOLAS YOUNG.

Even in his moments of deadly earnest does the Nipponese seem an amusing chap. Mr. Walker Whiteside, who is a good actor, asked you to consider the Jap seriously at the Majestic last evening, and if you failed it was only because your eyes wouldn't mind the test. "The Typhoon" gave you a group of Japanese patriots who plainly exhibited their discomfort in the clothes of the western world. Judging from their manner of moving about they might have been wearing wooden shoes under wear with the rough side turned in.

All this, however, did not prevent Mr. Whiteside from improving his audience. He knows well enough that the modern is always an enemy to the picturesque in drama. The picturesque part of Japanese life is fast losing its color. Mr. Whiteside, did not find it necessary to wear these, but it lent a added strength to the [illegible] Mr. Whiteside did not find it necessary to wear these, but it lent a added strength to the [illegible] Mr. Whiteside did not find it necessary to wear these, but it lent a added strength to the [illegible] labor.

"The Typhoon," which was adapted for Mr. Whiteside's use from a Hungarian play by Menyhert Lengyel, was hardly more than a thesis against the Japanese. Much of it was [illegible] than it was to the [illegible] the Germans and almost a [illegible] The Japanese [illegible] as [illegible] [illegible] [illegible]

THE AMERICAN'S DAILY MAGAZINE PAGE

My Lady Shows Only One Eye if She Wears Her Hat in the Latest French Style—New Fashions in Coiffures

The latest hats have a fetching tilt to one side of my lady's head and show only one eye. The tilt is not so pronounced that it makes girls appear one-eyed—but it is almost so.

The new millinery has a decided effect on the dressing of the hair. The hats sit higher on the head and as a result the hair is worn looser, and is once more girls' crowning beauty.

Do You Know That—

In Italy marriage brokers are a regular institution. They have pocketbooks filled with the names of marriageable maidens in various ranks of life, and go about trying to arrange matches. When they are successful they receive a commission, and very likely something extra as a voluntary gift from their customer.

* * *

On the Shropshire and Monmouthshire Railway, which connects Shrewsbury with Llanymynech, in Great Britain, may be seen Mrs. Were, the woman stationkeeper. She has full control of the station, holding the position of stationkeeper, clerk, ticket collector and porter. There is only one other woman who fills a similar position in England, and she is employed by the same company.

CRAMPS, HEADACHE, BACKACHE,

Yield to Lydia E. Pinkham's Vegetable Compound.

Cedar Rapids, Iowa.—"I was always tired and weak and my housework was a drag. I was irregular, had cramps so bad that I would have to lie down, also a distressed feeling in lower part of back, and headache. My abdomen was sore and I knew I had organic inflammation.

"Lydia E. Pinkham's Vegetable Compound and Blood Purifier have helped me wonderfully. I don't have those pains any more and I am all right now. There are a great many women here who take your remedies and I have told others what they have done for me."—MRS. CHAS. McKINNIN, 1013 N. 5th St. W., Cedar Rapids, Iowa.

Women who are suffering from those distressing ills peculiar to their sex should not lose sight of these facts or doubt the ability of Lydia E. Pinkham's Vegetable Compound to restore their health.

There are probably hundreds of thousands, perhaps millions of women in the United States who have been benefited by this famous old remedy, which was produced from roots and herbs over 30 years ago by a woman to relieve woman's suffering. If you are sick and need such a medicine, why don't you try it?

We challenge anyone to name even one other medicine that has been so successful in relieving woman's suffering as has Lydia E. Pinkham's Vegetable Compound.

Had Serious Lung Trouble—Now Well

It is surprising that there exists such skepticism as to the possibility of a person recovering from severe Lung Trouble when there are so many reports of complete recoveries brought about through the use of Eckman's Alterative. This is a remedy for the throat and lungs, which should be investigated by every sufferer. Read of this case:

1019 Swanahanna Ave., Phila., Pa.

"My Dear Sir: For two years I was afflicted with hoarseness of the lungs, and in February of 1902 I was taken with a severe attack of pneumonia. When I recovered sufficiently to walk about the house I was left with a frightful hacking cough, which no medicine I had taken could alleviate. It was at this time, March, 1903, that I started taking Eckman's Alterative. In a short time my cough was gone and I was recovered well. Since that time I have had two slight attacks of pneumonia, and I have resorted to no other medicine to effect a recovery. I cannot speak too highly for the good it has done me."

(Signed) HOWARD L. KLOTZ.

(Above abbreviated; more on request.)

Eckman's Alterative has been proven by many years' test to be most efficacious in cases of severe Throat and Lung Affections, Bronchitis, Coughs, Colds, Stubborn Colds and Grippe, allaying the severe paroxysms, relieving nasal discharge, nausea or habit-forming drugs. For sale by all Riker-Jaynes stores, Broughton & Dutting Drug Dept. and other leading druggists. Write the Eckman Laboratory, Philadelphia, Pa., for booklet telling of recoveries and additional evidence.

Love Balm for Aching Hearts — By Beatrice Fairfax

It is jealousy's peculiar nature
To swell small things to great, nay, out of nought,
To conjure much; and then to lose its reason
Amid the hideous phantoms it has form'd.

—Edward Young.

By BEATRICE FAIRFAX

"JEALOUSY," some one once wisely wrote, "is said to be the offspring of love. Yet unless the parent make haste to strangle the child, the child will not rest till it hath poisoned the parent."

The heart of a man and the heart of a maid are capricious things. They meet; they love; with the confession of love there is a profession of faith.

"You cannot make me jealous," one says to the other in the few intervals the sweet silence of love-making permits for rational conversation, "because I have faith in you."

"And I in you," says the other.

The days go by, their profession of faith is perhaps two weeks old. He sees Her walking on the streets with Another, and Another, so capitalized, always means one of his own sex.

He grows hot and cold with wrath. He does not consider that the man may have overtaken her at the last corner, and will leave her at the next. He swells "small things to great," and loses all reason.

It was not an accident—it was an appointment! She is false! All girls are false! He has been duped by a girl! Thus he reasons, or, rather, concludes without reasoning, and he straightway accuses her.

Her faith in their mutual profession had been so pretty, so far above all that is petty and unjust, that she is shocked and hurt. She discovers that it is not a god she loves, but an ordinary, suspicious man.

Perhaps she is the first to be touched with green eyes. Maybe they go to a dance, and he dances with another girl too often to please her. She accuses him on the way home of loving the other girl. He is amused at her jealousy, taking it as proof that she loves him. He is also flattered.

But whichever it is that first sees the other through green eyes this is the result: Faith has been shattered. There enters into their love an element of suspicion, and of all emotions the human heart is heir to suspicion is the hardest to overcome, and it is never killed.

"Love," says Charles Caleb Colton, "may exist without jealousy, although this is rare; but jealousy may exist without love, and this is common, for jealousy can feed on that which is bitter, no less than on that which is sweet, and is sustained by pride as often as by affection."

So I ask of the young men and young women who come to me with their tales of jealousy that they be sure of themselves. Perhaps their jealousy is not the offspring of love, but the child of pride. It hurts to see one they had claimed as their own showing marks of friendliness for another, and jealousy is aroused.

Or, more often than one ever admits, they are controlled by the same passion that led the dog in the manger to dispute possession with the cow. He did not want the hay for himself; but he didn't want any one else to have it.

Many of the authors of these letters, if honest, will confess that it is not love for the object which has aroused their jealousy, but the fear that some one else may take possession.

But whatever the sentiment at the foundation of jealousy, beware of it. To every one who is experiencing its pangs, I make this plea: Have faith!

Do not be unreasoning or unreasonable. Do not jump at conclusions. Do not reach a verdict without a fair trial.

If a lover strays, an attitude of indifference, or pleased interest, will bring that lover back, where reproaches would drive away.

Give a lover the right to look at others, and all desire to look will cease.

If you would have love stay, treat it well, remembering always that "unless one make haste to strangle jealousy, jealousy will poison love."

Letters from Those Haunted by the Green-Eyed Monster

THIS ONE IS A FLIRT

DEAR MISS FAIRFAX:

I have fallen deeply in love with a young man of about my own age, who, although he swears he loves me dearly, insists on flirting with other girls. For instance, once when we were riding in a street car he smiled at a dark young woman across the aisle. Now, I am far from having a jealous disposition, but these trifles hurt me so deeply I wish to ask you if I should return his ring.

CLARISSA.

SURE OF HER LOVER

DEAR MISS FAIRFAX:

For three months I have been taking a girl for walks and to moving picture shows, and we have grown to be very friendly. The other day quite by accident it slipped from the tip of her tongue that she is keeping company also with another man. But I am sure she loves me. What can I do to win her from the other man? A LOVER.

HE ADMIRED HER BEAUTY

DEAR MISS FAIRFAX:

The other evening at the theatre the gentleman friend with whom I have been keeping company some time met a young lady friend, and talked of nothing else the whole evening but this young lady friend, how beautiful she was, etc., etc. While walking to the train we met her again, and he said if it wasn't for me he would take her home. I told him it would not be necessary to take me home, but he did, and I think he went back to see this lady friend. This annoys me very much. BLUE EYES.

HER HEART WILL BREAK

DEAR MISS FAIRFAX:

I am deeply in love with a man two years my senior. He comes to see me often, but he has many other friends, and my heart is sore with jealousy. He thinks a great deal of them. I am not pretty, but do not consider myself ugly. If I do not gain this man's love from the others my heart will break. X. Y. Z.

LOVE EACH OTHER MADLY

DEAR MISS FAIRFAX:

I am sixteen and in love with a man of twenty. We have been keeping company eight months and love each other madly. Lately he saw me talking to another gentleman, and he got mad and stopped speaking to me. My heart is broken. CONSTANT READER.

DESPERATELY IN LOVE

DEAR MISS FAIRFAX:

I am deeply in love with a girl three years younger than I. She says she loves me, but most of the time she goes out with other boys, and it makes me jealous. What shall I do to believe her? LOVESICK.

HOW CAN HE WIN HER?

DEAR MISS FAIRFAX:

I am nineteen and am keeping company with a girl three years my senior. She also keeps company with other boys, and I don't like it. What shall I do to win her company all for myself?

HEARTBROKEN.

GOES WITH OTHER BOYS

DEAR MISS FAIRFAX:

I am twenty, and in love with a girl one year my junior. As I live in Boston and she lives a good distance away, I do not see her often and she goes with other boys. Would you advise me to become engaged to her so that she does not accept attentions from others? I am very jealous. C. R. C.

"I AM VERY JEALOUS"

DEAR MISS FAIRFAX:

I am very much in love with a young girl, and I am trying with all my heart and soul to win her. She has been going with another, of whom I have been very jealous, but they have quarrelled. Could I trust her not to go back to the other if I won her? H. C.

WHAT CAN HE DO?

DEAR MISS FAIRFAX:

I am in love with a girl, who of late has an idea she likes to talk with other men, to which I object. What can I do?

V. B. E.

Sudden Wealth from "The Skies"

THERE is a dramatic note in the story of the sharpsorted fortune of George Wilkinson of Peterborough, England, a cattle drover, who, it was recently announced, had inherited $100,000 from an uncle who had died intestate. Wilkinson was driving some cattle past a certain shop in Peterborough, kept by a man he knew, who tossed through the window a letter, saying, "Just look at that, George, and see what you can make of it!" George looked at it and discovered that it was an intimation from a firm of lawyers telling Wilkinson that his uncle, Mr. George Wilkinson, who had been twice Mayor of Barnsley, and who had died a bachelor, had left a fortune of $100,000 and that Wilkinson was next of kin.

This story reminds one of that of a fish hawker named Stables, well known in Aberdeen, Scotland, a few years ago, who, while he was wheeling a barrow through the streets, learned that inquiries were being made for him by a firm of lawyers, and that if he called upon them he would "hear something to his advantage." At first he was disinclined to believe the story, but on calling on the solicitors he found that $55,000 had been left to him by an uncle whom he had never met, and who had made a fortune by establishing a big sugar refinery in North America.

An extraordinary story of unexpected wealth was that concerning a brewer's drayman named Wood. It appears that the relatives of his father emigrated from England to Australia in the early years of last century. They had, however, been entirely lost sight of.

Apparently they settled down about 150 miles from Sydney, built up a huge fortune, and died one by one until it was discovered that Wood was the sole remaining relative and heir to a fortune of close upon $6,000,000. A lawyer came from the colonies to endeavor to discover the heir to the fortune, which he did by searching the birth registers at Cambridge and Wisbech, and was thus able to trace Wood.

Five years ago Ernest Douglass, a miner of Durham, England, was informed that he was entitled to a fortune of no less than $500,000, the money being left to him by a great uncle, who had been successful in several industrial concerns. On his death in London, in 1906, he bequeathed the whole of his fortune to his great-nephew.

NO ESCAPE

"I couldn't get out of marrying her," Henpeck explained. "When she proposed she said, 'Will you marry me? Have you any objection?' You see, no matter whether I said 'Yes' or 'No,' she had me."

"Why didn't you just keep silent, then?" inquired his friend.

"That's what I did, and she said, 'Silence gives consent,' and that ended it."

Garden Freshness of "SALADA"

Fresh and fragrant from the gardens of the finest tea-producing country in the world. Ask your grocer for a package to-day — you'll like it.

W. B. Elastine-Reduso CORSETS

Control matronly curves, bring back girlish lines, reduce hips and abdomen one to five inches, and lend comfortable support to the bust.

Wear-Proof Elastine Gores provide comfort, and insure gore-durability during life of the corset.

No. 786, low bust, coutil and batiste, $3.00. No. 785, low bust, imported coutil, $5.00. No. 789, med. bust, coutil and batiste, $3.00. No. 790, med. bust, imported coutil, $5.00.

W. B. NUFORM CORSETS provide fashionable figure-lines, gracefully modeled bust and subdued hips. Coutil and batiste, daintily trimmed. $1.00 up.

W. B. Brassieres add form attractiveness to sheer, lacy waists, and keep snug-fitting waists innocent of wrinkles. Form-creating and perfect fit. 50c, 75c, $1.00, $1.50.

At your dealers' WEINGARTEN BROS. New York

ONE WAY

A minister was addressing a school class recently, and was trying to enforce the doctrine that the hearts of the little ones were sincere and needed regulating. Taking out his watch and holding it up, he said:

"Now, here is my watch; suppose it doesn't keep good time—now goes too fast and now too slow. What shall I do with it?"

"Hock it!" shouted a boy in the rear.

GOLD DUST should be in every home

Thoroughness and speed are the two essentials in cleaning house. Gold Dust cleans better, does more work and more kinds of work than any other cleanser—so much for thoroughness.

When it comes to speed, Gold Dust does any sort of cleaning in half the ordinary time. Moreover, it does all the hard part of the work with little effort on your part.

Every home in this broad land should use Gold Dust—not only for washing clothes and dishes, scrubbing floors, cleaning woodwork, oilcloth, silverware and tinware, polishing brass-work, cleaning bathrooms, refrigerators, etc., but for every cleansing purpose about the home from cellar to dome.

Gold Dust is sold in 5c and 10c sizes and large packages. The large package means greater economy.

"Let the Gold Dust Twins do your work"

ASTHMA CATARRH

WHOOPING COUGH SPASMODIC CROUP BRONCHITIS COUGHS

Vapo-Cresolene

ESTABLISHED 1879

A simple, safe and effective treatment for bronchial troubles, without dosing the stomach with drugs. Used with success for thirty years.

The air carrying the antiseptic vapor, inspired with every breath, makes breathing easy, soothes the sore throat, and stops the cough, assuring restful nights. Cresolene is invaluable to mothers with young children and a dove to sufferers from Asthma.

Send us postal for descriptive booklet.

ALL DRUGGISTS.

Try Cresolene Antiseptic Throat Tablets for the irritated throat. They are simple, effective and antiseptic. Sold by druggists or from us, 10c in stamps.

VAPO CRESOLENE CO.
62 Cortlandt St., N. Y.

Remove at Once
Your Disfiguring
Superfluous Hair
Use
El Rado

The Guaranteed Liquid Hair Destroyer

A Perfumed Depilatory

It Acts Instantly wherever applied

Leaving the skin smooth and clear.

Price $1.00 at all leading Drug and Dept. Stores

If your dealer does not carry El-Rado, write to us, enclosing $1.00, and we will send you a bottle, securely packed in plain wrapper.

Booklet of valuable information free on request.

FILGRIM MFG. COMPANY
37 East 28th St. New York

COURT NEWS IS HELD LIBELLOUS

DENVER, April 8.—The Supreme Court of Colorado has just held that a newspaper was liable for damage resulting from the publication of charges filed in court and testimony given on the witness stand. The decision resulted from the suit of Rosanda Meeker against a Denver newspaper. The publishers asserted that the articles had been based on court records, but the court ruled that newspapers were not privileged to print the charges set out in a lawsuit unless their publishers knew their charges to be true.

Y. M. C. U. TO MARK 62D ANNIVERSARY

The Young Men's Christian Union will celebrate its sixty-second anniversary by open house, day and evening, tomorrow. The program will consist of exercises in the gymnasium on several times during the day, and in the evening a special musical program in the reception room, an informal exhibition in the gymnasium, an exhibit of work done by the free-hand drawing and lettering classes and the Camera Club. The annual meeting will also be held during the evening.

Fitzgerald, Hubbard & Co

STOCK BROKERS

95 Milk Street, Boston

Members Boston and New York Stock Exchanges

(Telephone 6940 Main)

The Semi-Annual edition of our booklet, entitled "Dividend Paying Stocks," containing complete statistical data which makes it valuable to the investor as a ready reference, is ready for distribution. Copy will be mailed upon request.

LATEST FROM TODAY'S STOCK MARKETS

Stock prices ranged higher when markets opened, and although the movement was rather narrow, sentiment seemed considerably improved. Suspense regarding what the new administration proposes to do in tariff revision is over, and protected industries fear now the worst that can happen in that line.

Expectations of a favorable report on the condition of the metal market helped a number of leading copper shares to higher level. North Butte was notably strong in the local market, rising more than a point after the report had been received from Butte that there had been a rich strike at the property. American Telephone opened ¼ off.

Conditions in Europe which affect security values remain the same.

Copper metal was quoted higher in London. The price of electrolytic has advanced to 15⅝ cents a pound and that rate has become general. Recent sales are estimated to total about 130,000,000 pounds.

Coppers Strong in New York.

There was strength to copper issues in New York in early trading. Amalgamated opening half a point higher and soon increasing the gain to more than a point. Anaconda and American Smelting were other issues of this character advance during early trading. It was believed by traders that when the Copper Producers' report came out later in the day it would show a decrease in refinery stocks of at least 20,000,000 pounds. This expectation was largely based upon recent enormous buying by foreigners.

There was a better tone to railroad stocks at the opening. Chesapeake & Ohio, which had been weak for several days on rumors that flood losses would cut down the dividend, made a sudden upturn, advancing one point to 67⅝. Southern Pacific gained ⅝, and Canadian Pacific ½. Among other early gains were American Can ⅝, American Smelting ¼, Anaconda Copper ⅜, Erie ⅜, Missouri Pacific ⅜, Steel common ⅛, U. S. Rubber ⅛, Union Pacific ⅛ and Reading ⅛.

Baltimore & Ohio was bit on account of estimates of flood losses and declined ⅝. St. Paul was unchanged on the first sale and advanced later. After half an hour's trading some of the advances were increased.

The Curb was steady.

Americans in London were strong after a period of hesitancy. It is believed there that the new tariff bill represents the ultra Democratic view and is likely to be modified before enactment.

"A Tower of Babel Bank."

The Cosmopolitan Trust Company closed its first year on April 5 and has prospered. The total deposits were then $1,570,000. This institution is a "Tower of Babel bank" in a way. Its attaches are a staff have command of fifteen languages. The company was established partly with a view of looking after the interests of Americans in the making who have money but cannot speak English. There are many such in Boston. This company provides them with commercial and savings bank facilities.

At the meeting yesterday the following officers and directors were elected: President, Silas Peirce; vice-presidents, Max Mitchell, Philip Cabot, Patrick F. O'Keefe, Parry C. Wiggin; treasurer, Arthur L. Potter; secretary, Horace E. Hildreth; board of directors, Rocco Grindal, Patrick J. Bergin, Philip Cabot, Edward C. Donnelly, Lee M. Friedman, E. E. Gray, Aaron Hallpern, Horace E. Hildreth, Patrick B. Magrane, Max Mitchell, Patrick F. O'Keefe, Raymond H. Oveson, G. I. Peavy, Lee M. Friedman, Earnest E. Smith, Gabriele Stabile, J. Everett Stone, Charles Wall, Parry C. Wiggin, Simon Vorenberg.

The new directors are E. E. Gray, a well known grocer; Raymond H. Oveson of Hale, Oveson & Kendall, attorneys; Gabriele Stabile, banker, and Edward C. Donnelly of John Donnelly & Sons, bill posters. The new vice-presidents are Philip Cabot, Patrick F. O'Keefe and Parry C. Wiggin. The executive committee consists of Max Mitchell, Philip Cabot, Patrick F. O'Keefe, Parry C. Wiggin, G. I. Peavy, Lee M. Friedman.

How to Cut Beef Prices.

Patrick Cudahy, the packer, says that in order to cut the price of beef, the slaughter of calves for veal should be prohibited. "People," he said, "can get along easily without veal, but not without beef. Veal may be looked on as a luxury and beef as a necessity; so that anything may be done to affect the supply of veal if it will increase the supply of beef. With most of the veal out of the great deal of cheap mutton would be imported from Australia."

London Copper Quotations.

When the London copper warrants market opened spot was up 7s. 6d. and futures 5s. The tone was weak at the beginning, but afterwards became firm.

Regarding the general metal situation aboard, Morrison, Kewwich & Co. of London wrote to F. S. Mulliken of this city on March 28 as follows: "The improvement is entirely due to sentiment and does not represent the actual copper position, as the demand for electro is still far below normal. Eventually there will be a very powerful factor at all times, and should American and Continental markets remain good the improvement in standard may be carried further meantime, but the actual position of the metal must determine the future course of the market."

The Miami Copper Company has declared a dividend of 50 cents a share.

A Butte dispatch says: "North Butte is reported to have struck a rich ore body. Snowball vein on the 2,800-foot level and the ore body is said to be extensive and of high grade."

During the first quarter of 1913 mineral production by the Massachusetts Consolidated Mining Company increased 975,000 pounds.

Financial News in Brief.

Shipments of anthracite by all the hard coal roads during March totalled 4,000,288 tons, compared with 6,569,687 in the same month last year.

The Controller of the Currency has issued a call for the condition of national banks at the close of business April 4.

The operating revenue of Chicago & Alton decreased $118,724 in February, while the shrinkage in net was $108,965. For eight months the operating revenue increased $384,030 and the net decreased $435,559.

Hornblower & Weeks have issued a pamphlet describing fifteen issues of active listed bonds which they state are selling considerably below the average price for the last five years.

The Cunard Steamship Company reports for the year ended December 31, 1912, gross earnings, $17,457,527, an increase of $2,482,584; net earnings, $5,021,516, an increase of $1,657,093; total income, $5,767,406, an increase of $1,694,301. The balance, after charges, was equal to 5 per cent. on the preferred stock outstanding, and an additional 23.07 per cent. on $2,107,129 ordinary stock outstanding. A balance of $433,299 was carried to profit and loss surplus, an increase of $0,167.

Thompson, Towle & Co. say: "The next quarterly dividend of the New Haven Railroad, payable June 30th, will be at the regular 8 per cent rate, according to the present program of the directors, but the beginning of the new fiscal year, with an initial dividend payment in September, will see the stock on a 9 per cent. basis. The passing of the Boston & Maine dividend will only cost the New Haven $800,000 a year, but the reckoning of the New Haven dividend from 8 to 6 per cent. will save $3,500,000 a year to pay interest on new capital and make additional improvements."

The New York sub-treasury gained $507,000 from the banks on Monday and has gained $2,190,000 since Friday.

BOSTON STOCKS.

Following is the range of prices to 11:15 for leading Boston stocks:

RAILROADS.

	High.	Low.	11:15.
Boston Elevated	106	106	106
Boston & Maine...	72⅛	72⅛	72⅛
N. Y., N. H. & H...	117½	117	117

TELEPHONES.

American	132⅞	132¼	132¼

MINING STOCKS.

Arizona Commercial.	4	4	4
Calumet & Arizona.	68	67¼	68
Calumet & Hecla...	485	483	485
Granby	63¾	63⅜	63¾
Greene-Cananea ...	7⅛	7⅛	7⅛
Mass	5¼	4⅝	5¼
North Butte.....	30⅝	30	30⅝
St. Mary's Land...	41½	41¼	41½
Tamarack	34⅝	34½	34⅝

UNLISTED SECURITIES.

Amalgamated	77⅛	76⅝	77
Am. Woolen pf...	78½	78½	78½
Butte & Superior...	33⅝	33⅜	33⅝
Chino	42⅝	42⅜	42⅝
East Butte	13	13	13
Hancock	23¼	23	23¼
Isle Royale	26⅝	26⅝	26⅝
Lake Copper	15½	15½	15½
Nipissing	9½	9½	9½
Pond Creek	24¼	24¼	24¼
Shattuck Arizona ..	24½	24½	24½
Swift & Co.	100⅝	100⅝	100⅝
U. S. Smelting	42¼	42¼	42¼

NEW YORK STOCKS.

The following is the range of prices to 11:15 for leading New York stocks:

RAILROADS.

	High.	Low.	11:15
Atch., T. S. F.....	103	103	103
Brooklyn Rap. Tr...	91¾	90⅝	90⅝
Canadian Pacific..	238½	237	237⅝
Ches. & Ohio.....	68¼	67	67½
Chic., M. & St. P..	112⅝	112	112
Erie	29	28⅝	29
Gt. Northern pf....	129⅝	129½	129⅝
Int.-Met. pf.....	30	29¾	30
Lehigh Valley.....	161½	160¾	161
Mo., Ks. & Tex.....	39	38⅝	38⅝
N. Y. C. & Hud.....	106	106	106
Northern Pac.....	118⅝	118	118⅝
Pennsylvania	119	118½	119
Reading	166⅛	164⅝	165⅝
Southern Pac.....	102	102	102
Union Pac.....	155⅛	154⅝	154⅝

INDUSTRIALS AND MISCELLANEOUS.

Amal. Copper	77¼	76¼	77
Amer. Sm. & R....	71½	71	71
Am. Can	30½	30	30½
Anaconda Cop.	38⅝	38¼	38¼
Chino	42⅞	42¼	42¼
Cal. Petroleum	48	45½	45⅝
Mex. Petroleum	63	60⅝	60⅝
U. S. Rubber	66⅝	66¼	66⅛
U. S. Steel	63⅛	62⅝	63
Utah Copper	54⅝	54	54⅛

BOSTON CURB.

Following is the range of prices to 11:15 for leading Curb stocks:

QUALIFIED LIST.

	High.	Low.	11:15.
Bay State Gas	20c	19c	20c
Butte Central	2⅝	2 7-16	2½
Pint National	2¼	1 15-16	2¼
Davis	2⅝	2⅜	2⅝
McKinley	2 1-16	2 1-16	2 1-16
Mexican Metals	1 9-16	1 7-16	1 7-16
Mines of Am.	2⅞	2⅞	2⅞

UNQUALIFIED LIST.

Alaska Gold	14¼	14⅛	14⅛

Germany	45c	45c	45c
Nev. Douglas	2⅝	2 7-16	2 7-16
United Verde Ex....	75c	75c	75c

MAYOR GAINER ASKS FOR GRAND TRUNK CAPITAL

PROVIDENCE, April 8.—"We cannot lose sight of the fact that the city of Providence needs the Grand Trunk extension from Palmer to Providence, and as there is little hope of gaining the support of the State, it is the duty of you men, each representing varied business interests, to work to the end that private capital backs the building of the line," said Mayor Gainer of Providence at a meeting of the Providence Rotary Club at the West Side Club.

The Mayor, with Robert H. Clark, president of the Boston Rotary Club, was the guest of honor at the monthly meeting of the club.

DR. CARVER GIVEN FEDERAL OFFICE

Dr. T. N. Carver, professor of economics at Harvard, has been selected director of the rural organization service, a new bureau created in the Department of Agriculture by Secretary Houston.

NEW BANK CALL BY COMPTROLLER

WASHINGTON, April 8.—The comptroller of the currency today issued a call for the condition of national banks on April 4.

Swissco Grows New Hair

Stops Dandruff and Scalp Diseases and Restores Gray Hair to Its Natural Color.

Want Hair? Try Swissco.

Swissco is the latest and most scientific Hair Remedy—our product represents years of study and scientific research. Thousands of dollars have been spent to produce this wonderful hair grower.

To prove its efficacy we start you with a bottle free. If it will not be the first one to write us, and positively we will send you a full size bottle with our compliments. Address us now or call at our office.

Address Swissco Hair Remedy Co., 2-3-5 E. 14th Square, Cincinnati, Ohio.

Swissco is on sale at druggists' and drug department stores at 50c and $1.00 a bottle.

For sale in Boston by Hiller-James Drug Stores.

While on the Pacific Coast read the San Francisco Examiner

HILL, SMITH & CO.

The Stationery and Loose Leaf House

8 MILK ST. MAIN 1590

MINISTERS ASK MELLEN TO GIVE THEM HIS SIDE

President Mellen of the New Haven and his Boston & Maine has under consideration today the invitation of the Congregational ministers to address them on his side of the New England railroad situation.

C. W. Barron of the Boston News Bureau has also been invited to appear and he given an opportunity to reply to statements of Louis D. Brandeis, who addressed the ministers recently on railroad topics.

ELECT DIRECTORS FOR NEW BANK

The following directors were announced today for the new Industrial National Bank, which is to begin business from temporary quarters in the Oliver Building, No. 141 Milk street: F. E. Atteaux, A. T. Baldwin, V. C. Bruce-Wemore, Edgar R. Champlin, Alfred Clarke, Daniel J. Dunker, Charles H. Dorcester, Randolph Frothingham, J. H. Gerard, Guy A. Hom, Henry L. Kincaide, A. J. Macalman, J. W. Maguire, W. J. McDonald, William A. McKenney, John A. Paine, James W. Rollins, George H. Smith, Albrecht Von Schroeder, Charles S. Wentworth, Lyon Weyburn, Amos H. Whipple, Addis M. Whitney. Mr Champlin has been elected chairman. Charles D. Buckner is to be cashier.

MAJORITY AGAINST SUFFRAGE GROWS

DETROIT, April 8.—Incomplete returns today following yesterday's balloting on the suffrage question in this State, indicated that the opponents of equal suffrage had won. The majority against woman suffrage in Michigan will probably run into four figures, the returns indicate.

BAR AND BOTTLE BILL'S REPEAL IS FAVORED

The bar and bottle law will be repealed if the report made by the legislative committee on Legal Affairs, which has been handling various liquor measures transferred from the Liquor Law Committee, is sustained by the Legislature.

The repeal acts indirectly by providing that licenses of the fourth or fifth classes may be granted to be exercised on the same premises with licenses of the first. There is a referendum to every municipality having license as to whether or not the law shall go into force. In other words, the principle of local option is extended to the bill.

WASHINGTON

SEVEN-DAY

Personally - Conducted Tours

April 11, 25, and May 9, 1913

Round-Trip Rate from Boston $26.00

($27.00 for Tour of April 25) ($28.00 for Tour of May 9)

Stop-over at Baltimore, Philadelphia and New York returning

For detailed information apply to Room 5 Washington, District Manager, Washington 5 Bromfield Street, Corner Washington Street, Boston, Mass.

Pennsylvania R.R.

Theatres

BOSTON Evenings at 8 Mats. Wed. & Sat. at 2
MACLYN ARBUCKLE
In Klaw & Erlanger's Gigantic Production
THE ROUND UP — 134 PEOPLE 20 HORSES COWBOYS INDIANS
SPECIAL PRICES 25c to $1.00 MORNING HIGHER

PLYMOUTH THEATRE Tel. Ox. 2075
Evgs. at 8:15. Gala Mat. Today at 2
IRISH PLAYERS
TONIGHT: "Maeve and Moya Lover," "Building Fund" and "Rising of the Moon."
TODAY—Benefit Performance
Proceeds to be given towards a building to be erected to save Sir Hugh Lane's great gift of pictures to Dublin.
THE PLAYS TO BE PRESENTED
"Kathleen Ni Houlihan," "Full Moon," "Spreading the News."

HOLLIS Evs. Promptly at 7:45
Wed. & Sat. Mats. at 1:45
"A Play to Be Seen at Any Cost"
OTIS SKINNER
IN "AN ARABIAN NIGHT"
KISMET
Seats on Sale 2 Weeks in Advance

MAJESTIC Evenings at 8
Wed. & Sat. Mats. at 2
A Decidedly Substantial Hit Last Night
WHITESIDE
In the Most Timely Play of Years
THE TYPHOON
Boston repeats New York and Providence Success

PARK Evs. 8:15. Mats. Wed. Sat. 2:15
Colleen Harris Present
OFFICER 666
With George Nash Edward Abeles and the New York Cast.

TREMONT THEATRE
Tonight at 8. Matinee Tomorrow
ADORN ENGLISH GRAND OPERA CO.
IL TROVATORE
Next Week—FAUST. Prices 25c to $1

GLOBE 11 A.M. to 11:45 P.M.
Mornings 10c. AFTER 12 10-15-25
SIXTEEN BIG VAUDEVILLE Acts
And Picture Features
Today FLOOD PICTURES

SCENIC TEMPLE
Beginning Today Matinee Daily
MOTION PICTURES—LIKE A BOOK
Nets 2.30. Fee's one, 7 to 11.30.
Admission 10c. Seats Free

NATIONAL Tremont St. Near Dover
Original Bijou Opera Co. 4 RINGS, Big Act for the Kiddies
Edison Talking Pictures
KINEMACOLOR
Best Vaudeville in Boston
Prices 10, 15, 20, 25, 35

Castle Sq.
Mr. John Craig Announces the
DARLING OF THE GODS
Prices 15c, 25c, 50c, 75c.
Down Town Ticket Office—15 Winter Street Next Wed.—"Big Jim" Garrison

GAIETY BURLESQUE VAUDEVILLE
Week Beginning Today
THE MERRY WHIRL

WALDRON'S CASINO Hanover Street
Near Tremont Row
MOLLY WILLIAMS BURLESQUERS

GRAND OPERA HOUSE Monday Matinee Today
Burlesquers.
Ladies' daily matinee any seat 10 cents.

AT THE OLD
HOWARD
RUBE

This is the term applied to the agriculture expert, who sits around like "Old Man Sorrow" and never thinks of wising up till a big girl show blows in town. Whether you're a village rapert or not get wise to the fact that the Stars of Stageland Burlesque Show will fill the Howard Athenaeum next week.
STARS OF STAGELAND BURLESQUE
Here's where we put you one to a spell when Blanch Baird, the lightsome girl, La Belle Helene, Anna Kelley, Georgia Hall, Louise Parsons and other vampers, are all under one roof. A CONTINUOUS CONTINUOUS SHOW. THE BEST IN THIS BURG.

B.F. KEITH'S THEATRE
10—Great All-Star Features—10
MASTER GABRIEL
And Company in "Little Kicks"
GERTRUDE VANDERBILT & GEORGE MOORE
EDISON'S TALKING PICTURES
Overture at 2 and 7:45
NEXT WEEK—PETER

SHUBERT Wed. & Sat. Mats. at 2
"CENSUS" AT 3
The Pleasing and Irresistible
TRENTINI IN THE COMIC OPERA
THE FIREFLY
The Only Musical Show in Town.

COLONIAL Nights 8:15
Tomorrow Mat. Wed. Sat.
LAST WEEK of the BIG HIT
Douglas Fairbanks in HAWTHORNE of the U. S. A.
Next Monday—Seats Thursday
THE CHOCOLATE SOLDIER

Tours and Travels.

Eastern Steamship Corporation
Increased Service

BOSTON TO Bangor, Camden, Bar Harbor, Castine, Rockland, Searsport, Penobscot Bay and River and Bangor
5.00 P. M. from India Wharf—Monday, Tuesday, Thursday & Friday—S. S. Lloyd Bangor and Camden.

Portland (Night Line)
7.00 P. M. from Central Wharf—Week-days—S.S. Boy State and Go-Between.

Portland, Rockport, Lubec, St. John and The Provinces. Portland stop omitted Friday
9.00 A.M. from Central Wharf—Monday and Friday—S. S. Calvin Austin.

Tickets and Staterooms at Wharf offices also Tourist offices on Washington Street

NEW YORK $2.40
VIA RAIL AND BOAT
BAY STATE LINE
Night Line Service
GEORGIA and TENNESSEE
Daily, including Sunday—Improved Service
Palatial Steamers
Ticket office: 214 Washington St., Boston

New York $2.50
Via Rail and Steel Boats and Palatial Steamers
"THE ONLY UNDISPUTED LINE OPERATING BETWEEN NEW ENGLAND AND NEW YORK"
COLONIAL LINE 192 Wash. St. Phone B. 2. 6780

Everybody Concedes
The many advantages of
Loose Leaf Devices and Systems
OVER BOUND BOOKS
Therefore, it narrows down to who carries the best loose leaf goods.
We carry the De Luxe Line
Absolutely the best
Illustrated Catalog on request

Use These Coupons

And Get a $1.00 Bottle of

COUPON Good For One $1.00 Bottle Dr. Charles REVIVO when presented with 25 cents to any of the dealers listed below. Subject to cancellation without notice.

COUPON Good For One 50c. Box Dr. Charles Flesh Food when presented with 15 cents to any of the dealers listed below. Subject to cancellation without notice.

COUPON Good For One 50c. Box Dr. Charles Face Powder when presented with 10 cents to any of the dealers listed below. Subject to cancellation without notice.

DR. CHARLES REVIVO 25c

This is not a hair dye, but a HAIR TONIC of superior merit. It cleans the scalp of dandruff, scale and disagreeable odor; promotes a luxurious growth of hair and gives life and lustre. Be sure to get a bottle at your nearest druggist's or department store, mentioned below at this introductory price. You will never regret it. Go today—NOW.

Or a 50-cent Box of

DR. CHARLES FACE POWDER for 10c

This is a choice preparation for the dressing table, for the nursery, and for men after shaving. Prepared in flesh, white and brunette tones.

Or a 50-cent Box of

DR. CHARLES FLESH FOOD for 15c

This needs no introduction. It is the only preparation that will clear the complexion from blemishes, remove wrinkles and develop the bust. Delicately perfumed, it is an ideal cleanser.

REDEEMING DEALERS FOR ABOVE COUPONS.

BOSTON DEPARTMENT STORES
Jos. Gilchrist Co., Toilet Goods Dept.
Houghton & Dutton, Toilet Goods Dept.
Henry Siegel Co., Toilet Goods Dept.
Tremont Smith Co., Toilet Goods Dept., Hosburg.

BOSTON DRUGGISTS.
Hiller-James, all stores.
Burroughs Bros., 781 Tremont st.
Colley, A. S. & E., 1000 Washington st.
Corner, William, 1759 Washington st.
Dolan & Conway, 1905 Tremont st.
Coleman & Donovan, 1905 Washington st.
Barker, Chas. G., 1000 Dorchester av.
Hattie Street Pharmacy, 781 Washington st.
Hoffman Bros., 1000 Massachusetts and Huntington aves.
Hughes, H. D., 178 Massachusetts av.
Hunt, W. B., 707 Washington st.
Hurd, W. B., 10 Union sq.
Kirby's Drug Store, 1000 Tremont and Kirby's Drug Store, Washington and Essex sts.
Lamprey & Co., 1000 Washington and Scollay sts.
Liggett's Drug Store, Washington and School sts.
Liggett's Drug Store, Washington and Avon sts.
Morse, Winslow Drug Store, 507 Tremont st.
Pratt, Frederick, 377 Columbus av.
Sawyer Drug Co., 274 Tremont st.
Sigel, F., 276 Dudley st. and 1000 Tremont st.
Woodward Drug Co., 1000 Tremont st.
Wright & Ditson, 344 Tremont st.
Wright, C. Rice, 1000 Tremont st.

DORCHESTER.
Dudley Drug Co., 706 Dudley st.
Hodges, C. A., Dorchester st. and Park st.
Cottage Drug Co., 554 Dudley st.
Connolly's Drug Store, 1000 Dorchester av.
Luce, Wm. R., Bowdoin st. cor. Oakley.
Clark, K. J. & Co., 1100 Dorchester av.
Hamilton, H. Allen, Codman sq.
Mahoney, John J., 1000 Dorchester av.
Moody, H. J., 1000 Dorchester av. cor. Bowdoin.
Sawyer, Henry J., 1000 Dorchester av.
York, Herbert, 1000 Dudley st., Upham's Corner.

ROXBURY.
Burnham, A. A., 420 Dudley, cor. Dennis st.
Eglerton Pharmacy, 2218 Columbus av.
Memorial, The, Drug Store, 2218 Washington st.
Jones, W. L., 188 Blue Hill av.
Lee, Higginson & Co., 1000 Dorchester av.
Sawyer, John R., 387 Center st.
Standing, Geo. H., 2000 Columbus av., Jam. Plain.
Smith, H. D., 839 Warren st.

EAST BOSTON.
Clark & Mahoney, 101 Saratoga st.
Clark & Mahoney, Bennington and Prescott sts.
Clark & Mahoney, Meridian and Monmouth sts.
Packard, C. H., 40 Maverick sq.
Richards & Case, Meridian and Eutaw sts.
Woodbury Co., Maverick sq.

SOUTH BOSTON.
Alexander Bros., 19 D Dorchester st.
Curtis Pharm., 373 Broadway, cor. E st.
Dailey, Chas. A., 611 E. Broadway, under Imperial Theatre.
Flynn, J. Andrew sq.
Kiley, Daniel J., 701 Broadway, cor. G st.
Rubin, John J., 243 Dorchester st. and sta.

BRIGHTON
Staples & Tower, 373 Cambridge, 101 Brighton, 239 Washington, Oak sq.

CHARLESTOWN.
Downey, Francis P., 4 Thompson sq.
Lowe, John W., 340 Main st., cor. Elm.
Nylon, John, cor. Main and Hunker Hill sts.
Sweet & Baldwin, cor. Chelsea and Frost post sts.

CAMBRIDGE.
Cunningham's Drug Store, 571 Mass. av.
Cunningham's Drug Store, 1000 Mass. av.
Crosby Drug Co., 1305 River st.
Dolber, Albert W., 1051 Mass. av.
Kibler, Albert W., 1084 Harvard sq.
Lord, Otis, 1000 Mass. av., cor. Prospect st.
Lovell Drug Co., Inman sq.
Riley & Co., 1000 Mass. av., cor. Bigelow.
Sanborn, Edward, 507 Cambridge, cor. 6th.
Russell Pharm., Mass. av. and Russell st.
Vogel Drug Co., 1000 Mass. av.
Walsh, W. H., 119 Hampshire, cor. Columbia.

SOMERVILLE.
O'Donnell, T. H., cor. Washington and Herbert.
Richards, Edward, 23 Union sq.
Carpenter, E. B., 10 Broadway.
Hall, Fred A., 100 Central st., cor. Medford.
Purbush Willis S., Teele sq.

CHELSEA.
Market & Weston Drug Co., 227 Broadway.
Markell Drug Co., 37 Park st.
Freeman, C. W., Bellingham sq.
Freeman, C. W., City sq.

LYNN.
Hiller-James Store, 318-315 Union st.
Richard, Jos. H., 120 Broad st.
Richardson, Geo. V., 132 Union st.
Haverhill, Mass., 219 Union st.

HAVERHILL, MASS.
Hiller-James' Drug Store.
Liggett's Drug Store, Railroad sq.
Holden, Geo. B., Washington sq.
Liggett's Drug Store, 145-147 Essex st.
Simonds & Adams.

LAWRENCE, MASS.
Hiller-James' Drug Stores.
Liggett's, Hall & Lyon Co., 179 Essex st.
Liggett's, Hall & Lyon Co., 370 Essex st.
Viver & Dubrule, 39 Franklin st.
Liggett's Drug Store, 145-147 Essex st.
Leonette, G. L., 66 Hampshire st.

LOWELL, MASS.
Hiller-James' Drug Store.
Liggett's, Hall & Lyon, 57 Merrimac st.
Campbell, Frank J., Jones's Corner.
Campbell, Frank J., 528 Bridge, cor. Pleasant.
Carleton & Howe, Merrimack and Shattuck.
Cote, Joseph, Market sq.
Lovell Pharm., 632 Merrimack st.
Parker, N., 205 Middlesex.

HOLYOKE, MASS.
Green The Apothecary.
Liggett's, Hall & Lyon Co., High and Dwight sts.
Silverstein, A. J., 1000 Dwight st.
Talgart, H. J., cor. Park and Adams.

MASSACHUSETTS.
Amherst—Boyd, Chas.
Attleboro—Lilly & Morgan.
Brookline—Hiller-James, 1772 Washington.
Liggett's, Hall & Lyon, Coolidge Cor.
Beverly—Remes Drug Co.
Brockton—Liggett's, Hall & Lyon, 246 Main.
Riordan-Sisson Stock.

Chicopee—Gurmond's Drug Store, 260 Exchange.
Everett—Shattuck & Co., 722 Broadway.
Fall River—Brady's Drug Store, All stores.
Fitchburg—Liggett's, Hall & Lyon, 278 Main.
Gloucester—Hay State Drug Co.
Greenfield—Liggett's, Hall & Lyon, 178 Main.
Marlboro—Burke Drug Co., 199-249 Main.
Melrose—Liggett's, Hall & Lyon, 99 Main.
Malden—Bond, W. H., 44 Main. Shelden's Pharmacy, 251 Main. Thurston's Pharm., 181 Main. Bond, W. H., 1000 Main, cor. Ferry.
Medford—Liggett's, Hall & Lyon, 3 Main.
Medford—Knight & Co., 1000 Main and Forest.
Northampton—Edwin G. Graves.
Northampton—Liggett's, Hall & Lyon, Green and Center sts.
Newburyport—Liggett's, 149 Main.
Salem—Hiller-James' Drug Store.
Salem—Liggett's, Hall & Lyon, 193 Essex.
Taunton—Goodwin's Drug Co., 10 City sq.
Worcester's Pharmacy, 1000 Main.
Worcester—Hiller-James' Store, Green The Apothecary, 1000 Main, cor. Pearl.
Winthrop Centre—Williams' Pharm., opp. depot.
Wakefield—Bond, W. H., & Co.
Webster—Mason Drug Co.
Watertown—Shattuck & Co., 45 Main.
Waltham—Howard W. H. Main and Crescent. Johnson, Horace S., 882 Main.

MAINE.
Bangor—Fowler's Drug Store, 104 Main.
Bar Harbor—Hiller-James, Cor. Main.
Brunswick—Simpson's Pharm.
Livermore Falls—Hiller-James.
Lubec—Maher's Drug Store.
Millinocket—Liggett's, Hall & Lyon.
Portland—Smith & Hoyt, 189 Congress. Hiller-James, 1000 Congress.

RHODE ISLAND.
Newport—Liggett's, Hall & Lyon, Kenna Block.
Narragansett Pier—John's Pharmacy.
Providence—Liggett's, Hall & Lyon, 1000 Main.
Pawtucket—Liggett's, Hall & Lyon, 220 Main. Lawson, Jas. F., Drug Store, 1000 Main.
Woonsocket—Liggett's Hall & Lyon, The Harris, Mowry Co.

VERMONT.
Bellows Falls—Holbrook & Sage.
Burlington—Crowley, J. W., 24 Church.
Rutland—Hiller-James, 1000 Main.
St. Johnsbury—Searles, Charles A. & Co.

CONNECTICUT.
Norwich—Porteus & Mitchell Co.

NEW HAMPSHIRE.
Keene—Daniels, M. E., 18 Main.
Laconia—Hiller-James, 1000 Main.
Manchester—Holland, The J. J. Pharm., 893 Elm. Sevier & Chapman, 797 Elm. The Prescript Drug Store.
Portsmouth—Green, Benj.

BY MAIL—If for any reason these coupons cannot be redeemed at any of these stores send 8 cents (postage stamps) to pay postage, in addition to above prices and we will mail your order direct.

DR. CHARLES FLESH FOOD CO. 750-752 FULTON ST. BROOKLYN, N. Y.

With Admiral Eaton in War Against Spain

By LIEUT. B. B. McG.

A companion in arms of Admiral Eaton. Copyright, 1913, by American-Journal-Examiner. All rights reserved.

The Indiana made out the steam, trailed by a head of steam, trailed her loaded guns on her and steamed to meet her. In the same time all the other vessels of the squadron having been signalled of the vessel's approach, trained their guns on her. There were to be those aimless rifles through shells and projectiles to sink any vessel that ever floated.

The supposed Spanish vessel steamed straight for the Indiana's battleship. The courage of her commander, his supreme audacity in steaming forward to what we all knew would be certain destruction, sent a thrill of admiration through the men and officers of the fleet.

On came the hostile ship. There were but yards between her and the battleship. Then Captain Taylor of the Indiana had decided to give the word that would send volleys of metal and explosives hurtling through the approaching vessel, but the big man on the Spanish bridge was noticed working frantically to attract the Indiana's attention.

At last he was noticed and the message came from the commander of the Indiana that the oncoming ship was the Austrian armored cruiser Kaiser-in-Mada. Taylor had been warned in time and the Austrian vessel was prevented from the vigilant eye of Commander Eaton.

The Austrian sent an officer on board the Indiana, who said that his superior had heard the early morning firing and had come up to look on. He requested permission to enter the harbor. Reference to the commander-in-chief. Admiral Sampson, he was soon learned, the Spanish fleet had been destroyed. Then his ostensible purpose of entering the nearest harbor aged. He bended about and was off full steam ahead to the nearest cable station to inform his government of the world-wide importance of the news activity of the morning. That Austrian to this day doesn't realize how near he was to seeing Dewey and Sampson haul sulky Jolly noonline off the entrances of Santiago harbor.

On this same day broke out the fires of jealousy and series of misunderstandings that gave the country and the world the famous Sampson-Schley controversy. Commander Eaton played a prominent part.

As commander of the Resolute he saw the part taken by the Indiana. When ship came Sampson's name mention in the report of the battle made by Admiral Schley, Schley saying that she was the nearer the flagship New York. Admiral Sampson promptly had personal knowledge of her part in the engagement. Captain Taylor for the sake of his officers and men objected to the Commander-in-Chief.

In his extremity he called upon Commander Eaton, an old friend of Commander Eaton in a special report to Admiral Sampson related what he had seen. The dispatch dated "September 3, 1898, from the New York navy yard, is in part as follows:

"Sir: I consider it my duty to lay before you the following report of events I witnessed by myself in the action of July 3, 1898, off Santiago.

"The Resolute which I commanded, lay just east of the Indiana, distant from her 1,000 feet, and about 2.6 miles from the Morro,

(To Be Continued.)

DEATHS

Rates for Death Notices in this column 50 cents for each insertion. Notices may be sent to AMERICAN office, 764 Washington st., or 'phone 5200 Oxford, or call Ed. Talbot, 2480 Main st.

ANDERSON—In Dorchester, April 7, Lottie Florence Anderson, wife of John and Margaret J. Anderson, 37 yrs.

Funeral services at his late residence, 1804 Dorchester ave., Wednesday at 2 o'clock. Relatives and friends invited to attend.

BARTO—In Dedham, April 7, Alice, wife of George E. Barton, formerly of Somerville, aged 57.

Notice of funeral later.

BOSTWICK—Suzanthum, April 7, Alice Osborne, wife of Perley Bostwick, 92 yrs.

Funeral services at her late residence, 16 Bromwich st., Suzanthum, on Wednesday at 2.30 p. m. Relatives and friends invited to attend.

BRACKETT—In Roxbury, April 7, George A. Brackett, 70 yrs.

Funeral services at his late residence, 10 Lawrence st., Roxbury, on Wednesday at 2 p. m. Interment private.

FARRELL—In Revere, April 8, Catherine, beloved daughter of the late Michael and Catherine Farrell, formerly of Charlestown.

Funeral from her late residence, 10 Ocean View road, Revere, on Wednesday, April 9, at 8.30 a. m., thence to St. Mary's church, Revere, at the Immaculate Conception Church, at 9 o'clock. Relatives and friends respectfully invited to attend.

FRIZZELL—In Lynn, April 6, Frank H. Frizzell, 51 yrs.

Funeral services from the Washington Street Baptist Church on Wednesday at 2 o'clock. Relatives and friends invited.

HAWKINS—In Atlantic, April 7, John H. Hawkins, 59 yrs.

Funeral from the residence, 42 Billings street, Wednesday.

HYNES—In Roxbury, April 5, Andrew, beloved son of the late Andrew and Ellen Hynes.

Funeral from his residence, 15 Vernon st., Roxbury, Tuesday, April 8, at 8.30 a. m., thence to St. Patrick's Church, Dudley st., at 9 o'clock. Relatives, friends and Roxbury Council, Knights of Columbus, Mount Pleasant, Edison and New York papers please copy.

MACK—In Everett, April 6, Mary Ann, beloved husband of Catherine Mack, aged 75 years.

Funeral from his late residence, 52 Cleveland st., Thursday, at 8.30 a. m., thence to Holy Rosary church at Immaculate Conception Church, Broadway, Everett, at 9 o'clock. Relatives and friends invited.

McCULLOUGH—In Roxbury, April 6, Rose E., widow of John McCullough.

Funeral from the residence of her daughter, Mrs. Frank Hayward, 24 New Heath st., Roxbury, April 9, at 2 p. m. Services at All Saints' church, at 3 p. m. Relatives and friends invited.

TELLIGAN—In Dorchester, April 5, John Telligan, beloved son of Annie and the late Patrick Telligan.

Funeral from his late residence, 16 Mather st., Wednesday, April 9, at 8.30 a. m. Relatives and friends are invited to attend.

TELSON—In this city, April 7, Cecilia M., beloved daughter of the late Neil and Marjorie T. Telson.

Funeral from her late residence, 45 Revere st., Thursday, April 10, at 8 a. m. High Mass of requiem at St. Joseph's Church, Chapman st., at 9 o'clock. Relatives and friends kindly invited. Londonderry, Ireland, papers please copy.

Typewriters.

$5 FOR 3 mos. rents a fine typewriter; rental applies on prices from catalogue. L. J. PEABODY, 278 Devonshire st., near Summer.

AYP MAKES second prize; rental, robotic; AMERICAN WRITING MACHINE CO., 278 Broadway st.

RELIABLE TYPEWRITERS, $15 up; $5 cash, balance monthly; rentals $1.50 up; repairs. THE OFFICE APPLIANCE CO., 15 High st.

Male Help Wanted.

10c a line of 7 words. 20c display.

HAND SEWERS

FIRST-CLASS hand sewers wanted at once. Come ready to work. C. H. HANSEN SHOE CO., Rear Quincy, Mass.

DRAFTSMEN for detailing small instrument work. THE GAMEWELL FIRE ALARM TELEGRAPH CO., Newton Upper Falls, Mass.

PAINTERS' UNION 11.

SPECIAL meeting Tuesday, April 8, to vote on increase of wages; polls open from 7 to 8 p. m. only 10 p. m.; Walk Memorial bldg.; 8 sts. red stairs.

CUTTERS

EXPERIENCED assistant on children's waist dresses, with built-up shoulders. GEO. H. ARMSTRONG CO., 400 Harrison av.

EXP. HEELER

ON women's shoes on model 9 machines. Apply W. H. McELWAIN, 69 & 81 Beach st., Boston Shoe Co.

LITHOGRAPHIC

PRESSMAN and feeder on printing. JOHN WORLEY CO., 42 Blackstone st.

A NON-UNION HOUSESMITH

WANTED by shoe shop. Apply to HOBBINS IRON CO., Norfolk Downs

ADVERTISING SOLICITOR wanted. J. W. KEENAN 2254 Washington st., Boston.

BOILERMAKERS—Also helpers and boys; trackmanths (heavy forge); 60c hour; ten carpenters, 50c hour; steady work. Apply Panama Canal; all must be thoroughly experienced men from railroad shops; all transportation to Isthmus; quarters and free transportation from Isthmus to New York to be furnished those who prove themselves worth to work; no expense to engage men. THE CONTINENTAL EXPANSION COMMISSION, Washington, D. C.

BOY—Wanted, strong boy about 16 years of age to work in bindery. Apply between 8 and 9 a. m. to A. BRICKETT COMPANY, 17 Washington st., Somerville.

COLLECTOR—And salesman wanted; salary or commission. Apply 2129 Washington st., Roxbury.

CRAWLEY BIGGERS—Ship work FORE SIXES SHIPBUILDING CO., Quincy, Mass.

FOREMAN—Wanted, to take charge of sweeping machine; must be experienced in the handling of sweeping machines; state age, experience, references, wages desired. THE BOSTON & MAINE R. R.

JOB PRESSFEEDER—Wanted. Apply BOX 7170 INDEX CARD CO., 113 Purchase st., 3d floor.

SHIRT IRONERS—Good pay; steady work; no other; good man. COOK LAUNDRY CO., Worcester, Mass.

TRIMMERS—Automobile trimmers wanted, 10 hour day at once. WM. H. GALLAGHER & SON, 2005 Mass. av., Camb., Mass.

YOUNG MAN—Good chance wanted for whalebone voyage. 108 Commercial st., city.

Male Help—Miscellaneous.

15c a line of 7 words. 25c display.

AUTOMOBILE SCHOOL

AUTO driving lessons, the only school in Boston using Studebaker, Pierce-Arrow and Packard cars; such cars as a man must operate in order to secure wages we secure most always and place more men in positions than anyone else in New England; we have a large number of calls for chauffeurs. French, German, Italian and Spanish spoken.

OUR GRADUATES ARE MORE SUCCESSFUL AND OBTAIN BEST POSITIONS.

THE AUTOMOBILE SCHOOL OFFERS GREATER POSSIBILITIES TO YOU THAN ANY OTHER; TRIAL LESSONS GIVEN FROM DAILY INSTRUCTOR.

LICENSE GUARANTEED.

WILLIAMS, 85 CHESTNUT ST.

Motion Picture Operating

THEORETICAL and practical instruction in our new and modern school; we have a large number of calls for operators; also for dancing, stereopticon, spot light, etc.; the only school in N. E. using these actors with our machines; established for competent operators at good salaries. BACK BAY THEATRICAL EXCHANGE, Boston.

"THE" AUTO SCHOOL.

AUTO driving and repairing taught thoroughly at the most practical and most successful school in Boston; first auto school in New England to adopt in Boston; special instruction on carburetors and ignition; we guarantee to make you a good driver for your money or send stamp for particulars. BONNEY SCHOOL, 1789 Washington st.

AUTO DRIVING LESSONS.

LATEST and most up-to-date school, open for day and evening classes, by license from Chief of Police. Auto Mechanics' School, 43 Winchester st., Park sq., near cor. Arlington st., and Columbus av., Boston. Tel. Back Bay 6000.

$30.00 WEEKLY taking orders for our rain proof garments; unnecessary to deliver or collect; write Salesmanship and Advertising; outfit free. ALASKA PROOF CLOTHING CO., 1 Broadway, Dept. 45, Boston.

A. C. HALL'S BARBER SCHOOL, 214 Washington st., Boston; wages, room, board, railroad fare paid; 1,000 graduates in successful operation; est. seventeen years.

A BOSTON FIRM would like to communicate with a gentleman or lady of refinement who can devote several hours a day to lighted work at home. BOX 1, Boston American office.

BOYS—Learn typewriting in 30 days; earn $10 to $18 weekly; everything; also 7 day or eve. course; open all year. 571 Columbus av., cor. Mass. Tre. 1040.

BOYS—Learn typewriting in 30 days; earn $8 to $15 weekly; everything; also 7 day or eve. course; open all year. 571 Columbus av., cor. Mass. Tre. 1040.

ELECTRIC CARS (electric boats) taught; also teach this highly paid trade to limited number of ambitious young men; positions secured; call, write or send stamp for free booklet. HALEY SCHOOL OF ELECTRICITY, Hamilton pl. and Boylston.

ENGINEERS AND FIREMEN instructed for licenses according to the state law, the recognized standard; also all kinds of engineering. PRATT STEAM ENGINEERING SCHOOL, 97 Haverhill st., Boston; graduates successful; send for catalogue.

ESTABLISHMENT of parcel post Jan. means thousands of applicants for clerkships; mail and postoffice service; examinations soon in every state; we prepare candidates; 15 years' experience. Address Springfield, Mass.

FARMER wanting cows & canners and wishes to make it a source of income should write to Box 1, Boston American office.

GET ILLUSTRATED BOOK tells of about 300,000 protected positions in U. S. service; how to get them; thousands of vacancies each year; 25 thousand appointments last year; no "pull" required; time employed; our aim for location; 64-page book free. NATIONAL CIVIL SERVICE REPORTER, Washington, D. C.

I MADE $50,000 in 5 years with a small mail order business; began with $1.00. Will tell you how; tells how. HEACOCK, 5102 Lockport, N.Y.

LOCOMOTIVE firemen, brakemen wages $100 mo.; experience unnecessary; send age, stamp. RAILWAY, 8 Ashburton pl., Boston.

MEN—Women, get government parcel post clerkships; $520 yearly; list of openings free. FRANKLIN INSTITUTE, Dept. 147A, Rochester, N. Y.

MEN—Women to drive and repair automobiles; $25 weekly; we assist. ADDIS CAR CO., Boston.

MOVING PICTURE operating taught; student played. EASTERN M. P. AGENCY, 18 Boylston pl., Boston.

PARCEL POST jobs open; write for list. FRANKLIN INSTITUTE, Dept. 147A, Rochester, N. Y.

SALESMAN—For general mercantile trade in Massachusetts; to sell a new proposition of worth; liberal commission; permanent position; no specialties; references required. HILLS BROTHERS COMPANY, 31 Richmond st., New York.

I MADE $50,000 in 5 years with a small mail order business; began with $1.00. Will tell you how; tells how. HEACOCK, 5102 Lockport, N.Y.

Female Help Wanted.

10c a line of 7 words. 20c display.

Stitchers Wanted.

WHITE DUCK COATS and aprons; also bed spreads; steady work; good pay. EMPIRE MFG. CO., 641 Mass. av., Roxbury.

MILLINERY

FIRST-CLASS millinery wanted; good wages to one skilled worker; must be able to take charge; also forelady first-class reference. Apply SPENCER, ladies' tailor, 2323 Washington st., cor. Dalton st. terminal.

GIRLS WANTED

16 to 18 years old, $4.50 per week to start; good chance; make up and steady work. W. C. THAYER, WALL & CO., Tudor off Sidney st., Cambridgeport, Mass.

DRESSMAKING—A bright French or Italian girl to learn dressmaking. Apply MISS SLAVIN, 407 Boylston st.

FINISHERS—Thoroughly exp. finishers on gowns. E. CROSS, 738 Boylston st., rm. 814. Apply Monday a. m.

FINISHERS—Operators on short finished and skirt makers. OLIVER BURWITCH, 402 Boylston st.

HOUSEWORK—Wanted: experienced fathers in family, no children; must be good plain cook. Phone 1170 High street.

GIRLS—Wanted, a good fruit packer; steady work and good pay for good operators. Apply BOSTON BUTTON & NOVELTY WORKS CO., cor. Portland and Binney sts., Cambridge.

GIRL—Wanted to learn upholstering; will be taught 12 mos.; 7 a. m. to 6 p. m. Middlesex st., Lowell.

GIRL—Wanted, capable for waitress and dining room work. Apply 569 Mass. ave.

GIRL—Wanted, a bright young girl at once. 1 Dwight st., Roxbury.

HOUSEWORK—General housework in small family; cabinet finisher and orderly; good wages; part; MRS. J. F. WARD, 15 Cleveland st., Roxbury.

HOUSEWORK—Wanted, capable girl for general housework; reference required. MRS. A. D. THOMPSON, 15 Forest st., Newton Highlands.

HOUSEWORKER—Strong woman for housework in New Hampshire; two in family; $20. Boston American.

HOUSEWORKER—Girl wanted for housework in one old lady's house. 1 Dwight st., Roxbury.

MILLINERY—Thoroughly experienced milliner wanted; steady work. 1 Dwight st., Roxbury.

PLAIN SEWER—And errand girl; come ready to work Wednesday morning. Apply 1 Dwight st., Roxbury.

TEMPO, 18 Huntington av., suite 28.

WAITRESS—Wanted, for dining room; also second girl for dressmaker. Apply room 6, 501 Tremont st.

SHOP FITTER—Wanted, first-class. Apply L. BUCKLEY & SON, 1 Dwight st.

SLEEVE MAKER—First-class; good wages to right person. GOULD & SHUPERT, 9 Bowker bldg., city.

SPOOLERS—Young ladies, 20 to 30 yrs. old, spooling and folding. H. C. COAT CO., cor. Washington and Eliot sts., Roxbury.

STITCHERS—On high grade muslin underwear and aprons; only those who are experienced need apply. THE DAVIDSON MFG. CO., 147 Summer st.; also young girls for examining.

STITCHERS—Experienced power machine stitchers for steady work. See MR. HUNTER, 69 Court st.

WAITRESS—To register now for first-class Summer hotels; also for private family; reference. HOTEL BUREAU, 74 Boylston st., rm. 20.

YOUNG WOMAN—To learn the postage stamp business; small salary at first; must be neat; willing to work hard. Write only. F. G. BEALS, 16 Pearl st., Boston, Mass.

Female Help—Miscellaneous.

15c a line of 7 words. 25c display.

A BOSTON FIRM would like to communicate with a lady or gentleman who can devote several hours a day to light work at home. BOX 1, Boston American office.

CHORUS GIRLS—Large number girls for chorus and vaudeville dancers; no experience necessary. Call MOORE AMUSEMENT CO., 172A Tremont st., established 15 years.

GIRLS—Wait; our reliable ad daily; you may call or write; we have positions with cash; dancing stereopticon, spot light, etc.; the only school in N. E. using these actors with our machines; established for competent operators at good salaries. BACK BAY THEATRICAL EXCHANGE, Boston.

GIRLS—Wanted, to learn millinery trade; steady work; good wages. 1 Dwight st., Roxbury.

HOUSEKEEPER—Am. country p. h., keeper, 37; French nurse, 30; cook, housemaid, 25; 2 in family. 37 Tremont row.

HOUSEKEEPING—Day, rest or long, city or country. A. HOLLAND, 60 Oak st., city.

HOUSE CLEANING—Wanted, by woman, all day work. MRS. MEIN, W. W., 120 West Lenox st.

LAUNDRESS—Wanted, to take home. Apply 1 Dwight st., Roxbury; also to take home, 1 Dwight st., Roxbury; also to take home, 1 Dwight st., Roxbury.

LAUNDRESS—Plain; as would like work to do at home. 21 Concord st.

MISS KING'S, 608 Washington st., capable housework, cooks, nurses, waitresses, housemaids.

MORNING WORK—A neat reliable woman wanted; references required. 1 Dwight st., Roxbury.

NURSE—Wishes position as companion to elderly lady or invalid; is used to nervous cases; will go anywhere; massage treatments. Apply MISS CLARK, 1 Dwight st., Roxbury.

NURSE—Take any case, assist housework, MRS. DUDLEY, 2080-M Roxbury.

WASHING—Wanted, good, sober and honest woman to do washing, ironing and housecleaning in private family; day or week. Apply 1 Dwight st., H. SMITH, 327 Border st., E. Boston, Mass.

Agents and Canvassers.

10c a line of 7 words. 25c display.

AGENTS—"I'll take you"; Send for sample and terms; 50 per cent profit; exclusive territory; big money; permanent employment; write quick. THE ROBERTS MFG. CO., 1 Beach st., Reading, Pa.

AGENTS—Greatest seasonable money maker ever introduced; 500 per cent profit; guaranteed over linseed oil; sample free; exclusive territory. THE ROBERTS MFG. CO., 1 Beach st., Reading, Pa.

AGENTS—Greatest seasonable money maker ever introduced; 500 per cent profit; guaranteed over linseed oil; sample free; exclusive territory. THE ROBERTS MFG. CO., 1 Beach st., Reading, Pa.

AGENTS—Wanted, to sell and catalog just sold; easy; cost, outfit 25 cents. MERCANTILE CO., 301 Sherman st., Jersey City, N. J.

AGENTS—Invest your spare time and earn for full particulars of a proposition that will pay you handsomely. THE NATIONAL CO., 1 Boylston pl., Boston.

BONANZA—Agents now wanted; sell our secure territory and make money; standard article; new; pleases everybody; sells on sight; no C.O.D. Box 117, West Medway, Mass.

BOOTH'S Hosiery guaranteed four months; we give valuable premiums; big money for agents; sample free. BOOTH'S HOSIERY CO., 463 Austin ave., Brooklyn.

Tours, Travel and Transportation.

15c a line of 7 words. 25c display.

CUNARD

LIVERPOOL—LONDON—PARIS
Calling at Queenstown

FROM BOSTON

FRANCONIA, May 13
LACONIA, May 27
FRANCONIA, June 10
LACONIA, June 24
FRANCONIA, July 8

FROM NEW YORK

FRANCONIA, April 12, 10 a. m.
CAMPANIA, April 16, 1 a. m.

NEW YORK — MEDITERRANEAN
MONTREAL-PLYMOUTH-LONDON

126 State Street. Tel. F. H. 4000

Pianos and Musical Instruments.

15c a line of 7 words. 25c display.

GREATEST PIANO SALE IN 30 YEARS

Of our career. Save $50 to $100 on a piano and get a five-class instrument besides.

Mason & Hamlin	$290
Chickering	265
Boston	190
Knabe	185
Henry F. Miller	135
Kimball	125
Cable	110
$350 Baby Grand (slightly used)	195
Second-hand pianos, standard makes, $50, $75, $85 and up.	

Player-pianos $200 up.

CASH OR $1 A WEEK

PELTON PIANO CO.
168 Tremont St.
One short flight or take elevator.

ANTI-TRUST PIANO SALE.

FREDERICK UPRIGHT, $200 value	$175
STERLING UPRIGHT	175
STERLING UPRIGHT	165
CHICKERING UPRIGHT	350
CHICKERING UPRIGHT	295
EMERSON UPRIGHT	175
EMERSON UPRIGHT	150
R. W. MILLER UPRIGHT	125
HAINES & CRAVEN UPRIGHT	125
HAINES & CRAVEN UPRIGHT	100
MASON & HAMLIN UPRIGHT	150
MASON & HAMLIN UPRIGHT	125
MEHAN UPRIGHT	100
MEHAN UPRIGHT	90
MERRILL UPRIGHT	90
MERRILL UPRIGHT	75
DOLL & ROSS UPRIGHT	75
DOLL & ROSS UPRIGHT	65
KNABE UPRIGHT	$165 to $250

Terms—$5 Down, $1 a Wk.

We will take in trade as part payment anything you have. Call, write or 'phone.

ROXBURY PIANO SALESROOM CO.
3119 Washington st., open Monday, Thursday and Saturday evenings. Look for the number 2418 on the ground floor.

BLAKE FOR VALUE

WE HAVE 50 good pianos that have been rented for $5 per month; we will sell them for $85 each; $5 down, $5 per month. Call 9 to 5. 164 Tremont st., Masonic temple, Boston.

SQUARES—Steinway & Sons, Gould and Mc-Phail, $50 to $200; Chickering, $100 to $250; also pianos on 3 years' renewal and exchange privilege; $5 per month. Call 9 to 5. 164 Tremont st., Masonic temple, Boston.

STEINERT PIANO FOR $125.

CALL evenings from 6 to 7 only. MR. POOL 27 Thomas sq., Bo. Boston.

PIANO BARGAINS—For quick sale, upright, for beginner, $30; $700 baby grand, $125; $300 mahogany upright, $75; exchanged, rented, player-pianos and player-organs, at lowest terms; tuning, moving, packing, storing; we buy, sell or exchange anything in music. STEARNS WYMAN, 94 Blackstone st.

WANTED—At once, home for high-grade upright piano; will store it free; must be responsible party; will exchange piano for good second-hand family preferred. F. 440, Boston American.

ALLSTON, 3 sdk.—Upright piano, $75; must be moved from $50 up. BROOKS, 211 Tremont st., room 1, Boston.

FOR SALE—Old violin, made in the year 1817; value $1,000. F. E. JOHNSON, Chatham, N. Y.

Music.

15c a line of 7 words. 25c display.

PIANOS TUNED, $1

WORK GUARANTEED—PROF. HALL, 1 Bowdoin sq., Boston. Pianos 25 years Chickering, Steinway, Hallet & Davis; expert repairing; also player-pianos; $5 per month plans free of charge. Phone 5234-W Back Bay.

Pianos Tuned & Cleaned $1

WORK guaranteed. PROF. BERRY, 888 Tremont st., Boston. Tel. 2800 Tre. Pianos 25 years Chickering, Steinway, Hallet & Davis; Vose and Miller pianos; expert repairing, voicing, etc.

RAGTIME pianist playing engagements; will work for free booklet. Room 33, Herald bldg.

Clothing.

15c a line of 7 words. 25c display.

People Out of Work

CALL AT

MARKS & CHESTER

WHERE FULL CARE IS GIVEN OUT FOR THE TRIFLE OF $5 A WEEK. OUTFITTING A SPECIALTY.

DEALING

IN every line of goods in New England, "smelled for," slightly worn and mixed; students' clothing made to order from $15 up; $5 to $10 saved on every suit; $1.50 up; highest grade dress suits for sale or hire.

105 DUDLEY ST., COR. DUDLEY SQ

Near Dudley St. Station.

The only store of its kind in Boston. Open evenings till 9; Saturdays, 11.

SEE MAX KEEZER

For Harvard Students'

SLIGHTLY WORN CLOTHING.

THE COLLEGE outfitting Harvard students; slightly worn clothing, as other connection, 1 Dunster st., Harvard sq., Cambridge; Harvard sq. tel. 308.

KEEZER and 140 COLUMBUS AV., near Berkeley; Boston's cor. the up and only store for Harvard students; slightly worn clothing; dress suits, Tuxedo and Prince Albert coats, $15 up; full dress suits, $20 up; tuxedos, $10 up. Tel. 5000 Back Bay.

GREAT BARGAINS in slightly used street, stage and evening suits; also overcoats, from $5 up. GEO. GROOT, 847 Washington st., Boston.

DRESS SUITS and silk hats to let. WILLIAMS DRESS SUIT PARLORS, 33 Boylston st.

Diamonds, Watches and Jewelry.

12½c a line of 7 words. 25c display.

ONE DOLLAR a WEEK

WATCHES, diamonds, jewelry. ROUND & CO., 784 Washington st.; mainsprings 25 cents ea.

LENOX JEWELRY CO.

$1 DOWN, $1 a week, diamonds, watches, jewelry. 2 Boylston st., cor. Washington st.

BEST PRICES PAID

FOR COIN, jewelry, old gold and jewelry of all kinds. CORTRIGHT'S, 2 Boylston st.

COLLATERAL LOAN CO., licensed, diamonds, watches, jewelry, bought, sold, exchanged, loaned on. 2 Boylston st.

DIAMOND RINGS—$5.50 to $500; all grades of Waltham, Elgin, Hamilton, Howard and Illinois watches; $1 down, $1 a week. Call or write for free catalogue. H. H. HEYWOOD CO., 501 Washington st., cor. West. Open evenings. Providence, Worcester, Springfield and Boston.

POSITIVELY highest prices paid for diamonds, old gold, silver, platinum, jewelry; we guarantee as before selling; Collateral Loan Union Co., 2 Boylston st., cor. Washington st., Boston; est.; established 15 years; room 1.

YOUNG'S beautiful 56c watch case diamond ring insured for $20; ticket $7; can be seen. H. YOUNG, 525 Boston American.

Male Situations Wanted.

5c a line of 7 words. 25c display.

ACCOUNTANT—Will handle books for concerns having no regular bookkeeper. P. O. Box 1, Boston.

CHAUFFEUR—Y. M. C. A. graduate would like position, drive private or truck, tenement and accommodations; willing to do general work. MR. HOWARD, 1 Dwight st., Roxbury.

CHEF—French chef wants position in private family; first-class; best references in this country. N. PELMARON, 30 Carver st., city.

COOK—Colored man wants position; can cook; talk Italian, would like position with some one going to Europe. JEFFERSON BAYLE, 1 Jefferson st., city.

MASSEUR—Wants work. Tel 2181-M Tremont.

PAINTER—Wants contract work; also reasonable. A. C., 13 Norris st., Roxbury.

PAINTING—Contracts wanted by farmer, gardener, care horses, cows, wife nice cook, go today. BRANDON, 27 Tremont row.

TYPEWRITING—Opening, addressing, done at home; reasonable. MISS MORRISON, 1 Dwight st., Roxbury.

VALET—Competent Englishman wants a position with a private gentleman, or to service on board ship; has good character and references; plain cooking; speaks French. Address EDWARD CHERRY, 1 Mount st., city.

WATCHMAKER—Wishing to rent room, shop, with power; will work for same. 24 Mt. Vernon st., Boston.

YOUNG MAN—Would like work willing to render anything. Address S 368, Boston American.

Legal and Public Notices.

15c a line of 7 words. 25c display.

NOTICE—Peace, notary, dar and evening. GEO. M. YOUNG, 1501 Washington st., tel. 1500 Dover; tel. res.

JUDGE PEACE and Notary Public; home evenings; city chambers, 27, near West Newton st.

Furnished Rooms to Let.

12½c a line of 7 words. 25c display.

MEN, ATTENTION!

WEST NEWTON ST., 37—"The Gerald," ideal for quiet refined home, central; most rooms in Boston; newly furnished, private bath, continuous hot water, unusual service; large, airy rooms, bath, telephone, trunk lads, fireproof ice water; every convenience; $1, $4, $5, $6, $7 per week; call, be convinced.

New Hotel Lander Opening

SATURDAY, March 29—Newly furnished rooms with first-class porter service, ranging in prices from $2 per day and $8 per week. HOTEL LANDER, 17 Tyrrowitz st., near Back Bay station; tel. connection.

NEW HOTEL ST. CLOUD,

Huntington av., cor. Gainsboro st.

QUIET, beautiful rooms, private baths, $10 to $18 per week; transient, $2 per day; also suites; service, restaurant; connected; handicap of all select features. Tel. 4000 Back Bay.

TO LET—135 TREMONT ST.

LARGE, light rear room, up one flight, facing Hamilton pl.; suitable for wholesale or retail business.

HOTEL ECHO

406 TREMONT ST., cor. ext. 21-23 Albion; 12 rooms, 10 with baths; transient, $1 per day; $5 per week, 2 to 6 rooms for families; tel. 5000 Back Bay.

HOTEL NAVARRE,

FURNISHED rooms, with or without private bath; tourists accommodated; $2 a day, $10 to $20 a week.

WEST NEWTON CHAMBERS

33 WEST NEWTON ST.—Large room from Tremont st. to end, and lounging, reasonable prices.

50 PLEASANT ST., Cambridge—Sunny room, suitable for two gentlemen; $4.50 per week.

TWO-ROOM suite, beautifully fur.; bay, open fireplace; also 3, per mo. 7 Bay, Roxbury.

ALLSTON, 3 sdk.—Furnished room, $2.50 per week; also 2 unfurnished rooms, $2.50 per week.

BEACON, 1 sdk. from Coolidge corner—Furnished room

EDITOR PAGE OF THE BOSTON AMERICAN BOSTON APRIL 8, 1913

BOSTON AMERICAN

30 AND 32 SUMMER ST., BOSTON, APRIL 8, 1913.

LARGEST CIRCULATION IN NEW ENGLAND, DAILY AND SUNDAY

Governor Foss Deserves High Commendation for His Stand for Reciprocity—It Is Good Democratic Doctrine

It is charged in some quarters that Governor Foss has set up the standard of rebellion against the Democratic party by his message to the Legislature on reciprocity. This is not true.

The message to the Legislature on last Thursday requested that body to communicate "to Congress the desire of the people of Massachusetts that, in all tariff-making, it apply the principle of protective reduction through reciprocity to the end that the tariff question may be put in the way of permanent settlement and a progressive policy of development of American commerce entered upon."

The policy of reciprocity which the Governor advocates is simply this: that our country should say to every other nation with which it trades, "If we let your goods into our markets without a tax or with a less tax than we have been levying upon them, then we want you to let our goods into your country on the same terms."

It must be remembered that nearly every country in the world, save England, has a protective tariff. The products of our labor, when sold in another country, have to bear the disadvantage of paying a tariff tax in that country, which the goods of that country do not have to pay. Now the Governor proposes that, if we take off the burden upon the goods of any particular country we should insist that they take off the burden which they are laying upon our goods. Doesn't that seem like a fair exchange?

Neither the ancient history nor the modern history of the Democratic party condemns the policy of reciprocity. The national Democracy and local Democracy have alike endorsed it. Thomas Jefferson, the father of the party and its greatest national leader, first promulgated the policy when he was Secretary of State, under Washington. Congress, in 1791, asked Secretary Jefferson to point out the way to improve our foreign commerce. Jefferson replied that there were two methods of dealing with the trade of foreign countries. One was by making friendly arrangements with each country, exchanging favors fairly. Then he continued as follows: "But should any nation, contrary to our wishes, suppose it may better find its advantage by continuing its system of prohibitions, duties and regulations, it behooves us to protect our citizens, their commerce and navigation by counter prohibitions, duties and regulations also. The following principles BEING FOUNDED IN RECIPROCITY, APPEAR PERFECTLY JUST, AND TO OFFER NO CAUSE OF COMPLAINT TO ANY NATION."

Coming down to modern history, we find that a great majority of the Democrats in Congress voted for the last reciprocity treaty which this government negotiated, namely, the treaty with Canada.

The attitude of the Democracy of Massachusetts is also very clear and explicit on the question of reciprocity.

The issue of reciprocity was first raised by the Democratic party through the candidacy of Henry M. Whitney for Lieutenant-Governor. The campaign was fought on the issue of reciprocity, and Mr. Whitney was almost elected Lieutenant-Governor. Everyone remembers that this contest was so close that a recount was ordered. It cannot be questioned that if Mr. Whitney had not been burdened with an unusually bad personal record in his previous business relations with the Legislature he would have been elected.

The Democratic platform upon which the party went to victory in 1911 declared:

> We declare for removal of all duties on food stuffs which enter into general popular consumption and on the raw materials of our manufacturers.
>
> We favor a bread program of reciprocal trade agreements with other nations, that our commerce may be developed and new markets opened to the products of American industry.

That platform has been endorsed by the party and by the people of Massachusetts ever since. The AMERICAN commends Governor Foss for his courage and consistency at this critical juncture of affairs. He has taken his position well within the four corners of Democratic precedent and of the national and State interests.

The AMERICAN has advocated the policy of reciprocity as an essential part of our tariff reduction for years. It has the endorsement of the statesmen of all parties. It has been little tried because statesmanship in our tariff legislation has been conspicuously and painfully absent for generations.

LETTERS FROM AMERICAN READERS

AMERICAN EDITORIALS 'EDUCATIONAL AND PLEASURE TO READ'

Editor Boston AMERICAN:

Dear Sir—I wish to congratulate you on your most excellent editorial in respect to our great flood, and the remedy therefor. I believe your suggestion will appeal strongly to the good sense of every citizen of this country. The matter is so clearly and forcibly stated that I regret everyone in the United States cannot have the pleasure of reading it. your editorials are always interesting and educational and a pleasure to read.

A. S. EMERSON.

OUR RELATIONS TO CHINA.

Editor Boston AMERICAN:

Dear Sir—Kindly permit me to congratulate you on your stand for the recognition of the Chinese Republic.

It appears to me it was a great blunder to withdraw from a share in the loan to China. To say it was a failure of duty, narrow, selfish un-American, and highly injurious to our progress, is only a mite of what ought to be said.

President Wilson is apparently an excellent, honest, scholarly gentleman, and desires to do the very best possible, but the question is, has he natural and mental breadth to fill present day demands of America? I think his China policy is the first door he has opened for Roosevelt's opportunity to be our next President.

AMERICAN READER.

Mrs. Trubbell

By T. E. POWERS

Copyright, 1913, by American-Journal-Examiner

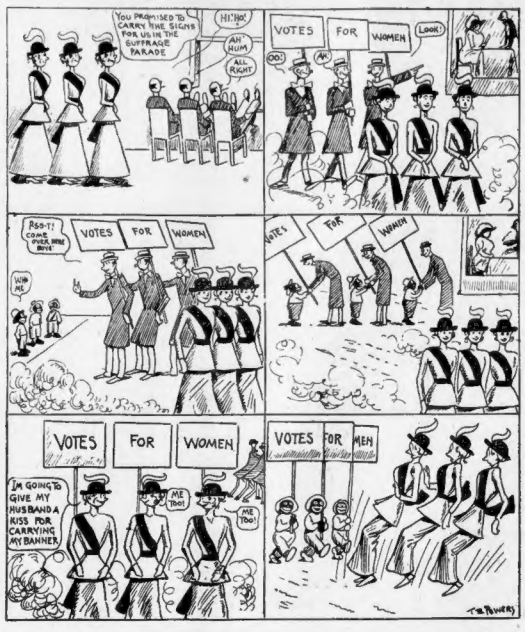

Measuring Astral Distances

Astronomers Explore Stars by Virtually Transforming Themselves Into Giants, with Eyes Covering a Range of 186,000,000 Miles

Written for the Boston American

By GARRETT P. SERVISS

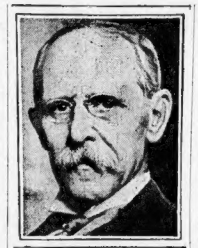

"HOW do astronomers know the distance of the stars? Isn't it all guesswork, after all?"

Such a question, earnestly asked, deserves an answer. Moreover the method by which such incomprehensible distances are measured has, in itself, a wonderful charm for an imaginative mind.

It may well seem impossible to accomplish such a feat, and its accomplishment is one of the most glorious achievements of humanity. It has been done with no other thought than that of the expansion of knowledge, in order to make man more worthy of himself.

If the earth stood still, as the ancients imagined that it did, we should never have known how far away the stars are. In the annual motion of the earth around the sun lies the key to the problem of the distance of the stars.

The underlying principle is a very simple one. Everybody knows that the way to measure the distance of an inaccessible object is to look at it from two points of view which are a known distance apart. The object will appear in different directions, as seen from the two points, and the amount of the difference of direction, or the angle between the two lines drawn from the points of observation to the object, will vary with the distance between those points. That distance is called the base line. The apparent shifting in the position of the object is called its parallax.

Your two eyes form an excellent instrument for measuring parallax for nearby objects. The distance between them (3½ inches on the average) is the base line; the amount by which the object is shifted in direction by looking at it first with one eye and then with the other measures the parallax. Try it on a perpendicular window bar.

All you need in order to learn the distance when you know the parallax is a little knowledge of trigonometry, which teaches you how to calculate the length of all the lines of a triangle if you know already the length of one of them, and the size of two of the angles. If you arrange the experiment so as to have one right angle you will need to measure only one of the angles at the base, for a right angle is always 90 degrees, and by adding the amount of the other base angle to 90 and substracting the sum from 180 you get the third angle, and your problem is solved.

If the base line is very short in comparison with the distance of the object the amount of shifting, or the parallactic angle, will be very slight. The first requisite, then, is to get a sufficiently long base line.

Now, man is confined to the surface of a globe whose sizes in comparison with the distance of the stars is insignificantly small. Nevertheless whatever base line he can get for measuring that distance must lie upon, or within, his little globe, unless, as we shall show, he can succeed in inventing a far longer base to operate upon.

In the case of the moon, which is only 240,000 miles away, or thirty times the diameter of the earth, it is not difficult, by placing one end of the base line far north of the equator and the other far south of it, to obtain a measurement of the moon's parallax. Moreover, with certain devices, it is possible to obtain, in a similar way, the parallax of the sun, which is 93,000,000 miles, or about 11,625 times the earth's diameter, away.

But with the stars the case is quite different. The nearest star, Alpha Centauri, is at a distance equal to more than THREE THOUSAND MILLION times the diameter of the earth. The angle between two lines drawn to Alpha Centauri from opposite sides of the earth would be the same as if the lines were drawn from the opposite ends of a foot rule to an object 568,000 miles away!

So we should never have been able to measure the distance of any star if the astronomer had not thought of the fact that the orbit which the earth describes around the sun once every year is 186,000,000 miles across, and if he had not seized upon THAT for his base line. If, then, the astronomer carefully determines the direction of a star, say on January 1, and again on July 1, he knows that in the meantime the earth has gone from one end of that immense base line to the other, and the angular amount of the change in the direction of the star gives its parallax, and consequently its distance.

Let us see how this applies in the case of Alpha Centauri. The distance of that star, although it is 3,000,000,000 times the diameter of the earth, is only about 140,000 times the diameter of the earth's orbit. The angle between the two lines drawn to Alpha Centauri from opposite sides of the earth's orbit is the same as would be that between lines drawn from the ends of a foot-rule to an object about twenty-six and one-half miles away, and, although this is exceedingly small, it is nevertheless measurable with modern instruments.

But even this enormous base line fails the astronomer with all but a few of the nearer stars. There are about fifty, among the hundreds of millions, whose distance has been approximately ascertained. Among these are many of the brightest stars in the sky, but even some of the bright ones, like Canopus or Rigel, are so far away that their parallax has not yet been measured.

Thinking of Getting Married

Dorothy Dix Answers a Young Man Who Is Anxious to Get Into His Own Home—Suggests Living with Parents as Best Plan, if It Is Possible.

By DOROTHY DIX

IT is strange that people do not seem able to co-operate in family life, no matter how much it is to their interest to do so. Men go into business partnerships with each other, and work together harmoniously for the mutual good. So do women, but the minute they try to keep house together they give a living picture of the Kilkenny cats.

There is nothing truer than the adage that no home was ever built big enough to hold two families, yet there is no more practical way to solve the high cost of living than for several people to unite and divide the cost of running an establishment. It is the principle on which hotels and boarding houses make money, and it is a thousand pities that the cantankerousness of human nature does not permit of it being put in force oftener in private life.

Four people, for instance, can live so far as general fixed expenses are concerned almost as cheaply as two. Practically the same rent, the same heat, the same light will serve four as well as two.

Even the additional cost for food will be very slight, as it is practically impossible to cook just enough for two people. Indeed, in a way, it is more economical to cater to a large family than a small one, as every housekeeper knows.

More Economical to Cater to a Large Family Than Small

If a cook is kept she will cook for four just as easily and for the same wages as she will cook for two, while in those houses where no servants are kept, the division of the housework among two women makes it mere play instead of drudgery to each.

For two married couples to live together almost doubles the income of each. It enables them to live a great deal better and to have many luxuries and indulgences that they cannot have if they maintain separate homes, and yet it appears to be such an impossibility for two families to get along together in peace and harmony that they would rather live in a poorer house, have poorer food, do more work, and go without good clothes and amusement, than to make themselves pleasant and agreeable to a house partner.

A curious illustration of this point of view has just been presented to me in a letter that I have received from a young man who says that living with his wife's people has driven him into nervous prostration, although he admits that not a word is to be said against his in-laws, and that they have treated him with great kindness and consideration.

His wife's parents are well-to-do people, have a nice house, and keep a maid, so that the women of the family are spared all drudgery. In the family there are only the father-in-law and mother-in-law and himself and his wife. His wife is an only child and her mother an invalid, who clings most tenderly to her daughter. Living together, the expenses of the young man are very light, and he and his wife are enabled to have pretty much all they want, and yet save some money.

The young husband, however, is determined to set up a home of his own.

To Maintain Own Home Is Technically Right, but Expensive

He says that he earns $30 a week, but he thinks they can get along nicely on that by his wife doing all the housework and taking care of the baby that is about to arrive.

He writes that he knows that it will nearly break his mother-in-law's heart to be parted from her daughter, and that it will be pretty hard on his wife, who has never cooked or washed, or ironed, to have to do such work, but he wants a home of his own, and he's going to have it.

And don't I think that he is right?

Of course he's technically right. Every man has got a right to set up a home of his own if he wants to, and a right to expect his wife to follow him to it. He has also an inalienable right to do fool things, and it looks as if in this case that he was taking advantage of his opportunity.

He doesn't like to live in the house with in-laws, and he wants a home of his own.

Believe me, there are many things about having his own home that he won't like either, especially around the first of the month when the bills come in. It sounds fine to talk about the privacy of your own home, but along with said privacy comes the individual expense of running it.

Moreover, all of this theory about people pining so for a home, in which they can shut themselves away from other people, is piffle.

Man Saves by Dividing the House Expenses with Father-in-law

We are gregarious creatures and socially inclined, and the first thing we do when we realize we are alone is to go out and hunt somebody up for company.

In the case cited above, it is easy enough to point out to the young man that he will save much money by dividing the household expenses with his father-in-law, and that he will increase his pleasures by being able to afford luxuries and amusements that he can never have if he has to spend all of his money in paying the butcher and baker, and candlestick maker, as he will have to do if he sets up a flat of his own.

Help Asked for Starving Women and Children in Turkey

Editor BOSTON AMERICAN:

Dear Sir—There are half a million starving persons, mostly women and children, in the Balkan peninsula as a result of the war with Turkey.

The AMERICAN has always been foremost in starting promptly, securing quickly, dispatching instantly and distributing wisely relief funds.

Will the AMERICAN, whose sympathies have always been with the people, whose hands are full again for the relief of the near West, take the lead for the relief of the near East, and give the accompanying communication a wide circulation?

Respectfully yours,
GREGORY A. SHERAJAN.
No 22 Cedar street, Everett, Mass.

Rev. Gregory A. Sherajan:

Dear Sir—Suppose that a little girl whom you love were starving. Suppose that a well-fed friend of yours saw her plight and passed by on the other side. What would you think of your friend?

Now Mr. Sherajan, the little refugee girls, famishing in holes in the ground in Turkey, are little girls whom God loves. What will He think of us if we let them starve to death?

Will you ask your church for one dollar to bush the hungeries of fifty suffering innocents, just for one day?

Yours truly,
WILLIAM WILLARD HOWARD,
Secretary of the American Constantinople Relief Committee, Bible House, New York.

The AMERICAN will be pleased to receive any funds for this splendid cause and forward them to the proper officials.

EDITOR AMERICAN.